The Daily Colonist.

OCT.

WEATHER FORECASTS

Victoria and Vicinity—Light to moderate winds; generally fair; not much change in temperature.

Vancouver and Vicinity—Generally fair and moderately warm.

The Daily Colonist.

(ESTABLISHED 1858)

COLONIST TELEPHONES
Business Office 11
Circulation 12
Job Printing 197
Editorial Rooms 80
Editor 2111

NO. 250—SIXTY-FIFTH YEAR | VICTORIA, BRITISH COLUMBIA, TUESDAY, OCTOBER 2, 1923 | TWENTY-TWO PAGES

WORLD REQUIRES UNITED ACTION

Decisions Reached by Conference Must Also Be Based Upon Needs of Other Nations, Says Premier Baldwin

CANADA'S PREMIER URGES PUBLICITY

Believes No Problem Before Empire Cannot Be Solved if the Spirit of Goodwill Be Present

LONDON, Oct. 1.—Premier Baldwin lifted the veil but slightly today at the first meeting of the Imperial Conference.

He outlined to the assembled Premiers the recent course of foreign politics, but, as forecast, the secret of his recent conversation with Premier Poincare went over until a later sitting.

One statement of the British Premier in its bearing on the constitutional relations of Great Britain and the Dominions, however, was significant.

An Equal Footing

"We stand here," Premier Baldwin declared, "on an equal footing. We can act with effect so far as we agree and no further, but I weigh my words when I say that we shall achieve an agreement and so strengthen the bonds which unite us only in so far as each and all of us seek how to relieve not only our own difficulties and troubles, but those of a distracted world."

The speeches of the Dominion representatives who followed the British Premier likewise touched but lightly on current events.

"In so far as I have the privilege of speaking for the people of Canada," Premier Mackenzie King said, "I would say that at this conference we have only one aim and purpose, that, namely, which actuates all of us, meeting together with a view to being mutually helpful in doing what we can towards solving, as far as may be possible, many of the great problems which are of concern to us all.

Ask Plain Speaking

"I think as we each speak our minds clearly with reference to matters in which some of us perhaps have a special interest and to other matters of general interest, we will find no problem incapable of being at least in some way appreciably solved if the spirit of goodwill is present, as it is certain to be in this gathering."

Premier King urged that the fullest possible publicity should be given to the proceedings of the conference. If it was important that the Governments represented should have information, Mr. King said, it was more important that the parliaments and the peoples of the Dominions, so far as possible, should have an equal advantage.

"I can think," added Premier King, "of no greater service any of us could find possible to render than that, perhaps, of taking back to our parliaments, and through our parliaments transmitting to our people, much information we will gather here, information which will be helpful in interpreting to those whom we represent the difficulties and problems with which other parts of the Empire are concerned.

The People's View

"Similarly I feel positive that no contribution can be rendered to this gathering of greater value or greater permanent worth than that as representatives we should seek, not merely to express our own individual views, but, as far as we can do it, set forth the views of the people represented by our parliaments with reference to the affairs of the Empire. As common sentiment and common feeling is developed among the peoples of the component parts of the British Empire, the solution of the questions which arise will be found appreciably easier."

Premier King, as representative of the senior Dominion, followed Premier Baldwin in addressing the gathering. He further emphasized the value of personal contact between the representatives of the different governments of the Empire. Personal meetings, he said, were of more value than all the cable communications and correspondence combined.

One in Purpose

"The pride we all feel in the British Empire," said Premier King in conclusion, "is that it has stood for peace, justice and goodwill among men, and in so far as we can make a contribution that will be of benefit to mankind, it seems to me that will come in the largest measure through the circumstances that though representing different countries in different parts of the globe, we nevertheless are one in our aims and purposes."

Calgary Police Now Seek to Prohibit Football Contests

CALGARY, Oct. 1.—Following action taken by the Vancouver city police several days ago against the B.C. Veterans' Weekly, and The Sportsman, weekly papers which feature a football competition, summons against the Calgary agents of these papers, Harry Smith and Seth T. Smith, were served by the city police force today.

Morris Shapiro, agent of The Western News, published at Vancouver, were also summoned. They will appear in the local police court Thursday morning on charges of running football contests.

Investigates Problem

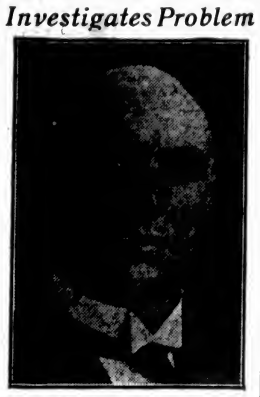

HON. CHARLES STEWART
Minister of the Interior, has been named the member of the Dominion Cabinet responsible for the Dominion's interests in international waters. He accompanies a committee to Niagara this week to investigate the damage done to the lake levels by the Chicago water diversion

PRINCE HAS BUSY DAY AT CALGARY

LEAVES THAT POINT FOR EAST THIS AFTERNOON

Greets Swedish Prince, Plays Golf, Meets Football Team, and Ends Day With Dance

CALGARY, Oct. 1.—Edward, Prince of Wales, spent the busiest day on Monday since his arrival in Alberta nearly three weeks ago. He played golf at the Golf and Country Club with Mayor G. H. Webster and members of his staff, received Prince Eric of Sweden, was introduced to the Callies Football Team, champions of the city during the afternoon; attended a dinner at the residence of Sir James Lougheed, and then from 9 o'clock to 1 o'clock in the morning attended a dance in his honor given by Miss Dorothy Lougheed.

Tomorrow he will play golf and will leave Calgary for the East in his private car at 2:30 o'clock in the afternoon.

Greets Swedish Prince

Prince Eric, of Sweden, was in Calgary today, having come down from a farm at Red Deer, where he has been staying for the last years, to meet Lord Renfrew.

"What did his lordship say to you?" queried a representative of the Canadian Press after the interview with the Heir to the British throne was concluded.

"Lots of things," said the Swedish prince. "I am glad I met him before his return home. He said he had enjoyed his stay in Alberta immensely."

"I think he would like to stay here altogether," he added, "Just like myself, His Royal Highness likes to feel free, and there is no place in the world where one can enjoy this more than in Alberta."

FRENCH TROOPS NOW IN CONTROL

Maintain Order in Dusseldorf Following Nationalist Revolt Against Separatists When Many Were Killed

BAVARIA IS HELD UNDER IRON RULE

German Military Police Held Responsible for the Riots—Censorship Has Been Imposed, Advices Say

BERLIN, Oct. 1—The revolutionary movement originated by Nationalist organizations at Kuestrin has been put down, says a communique issued by the Ministry of Defence, and the reinforcemtnts which had been requested will not be required.

Bavaria Quiet

MUNICH, Oct. 1.—Quiet prevailed in Munich and other points in Bavaria today. A decree issued today by Dr. Von Kahr, military dictator, prohibits strikes and provides for penitentiary sentences for persons interfering with the operation of public utilities, or who carry out acts of sabotage, incite strikes or perform acts of terror.

In case violations of the decree result in loss of life the death penalty will be imposed on the guilty persons.

Insurgents Repulsed

KUESTRIN, Germany, Oct. 1.—Several hundred freebooting insurgents, recruited from Captain Ehrhardt's notorious "Baltic Brigade," and from Nationalist organizations, representing the so-called "Black Reichswehr," this morning attempted to storm the citadel occupied by the Reichswehr garrison with the purpose of seizing arms and equipment. The attack was repulsed.

Criminals Escape

DUSSELDORF, Oct. 1. Sixty criminal prisoners overpowered their guards and escaped from prison Sunday night, after the rioting in the city had subsided. Evidently they learned that the security police had been arrested and disarmed, and they took advantage of the opportunity to escape. It is reported that several of them were killed or wounded in a fight with the guards.

Instigated by Police

PARIS, Oct. 1.—The French military investigation in the Ruhr claims to have established the fact that the German police used "stool pigeons" in the crowd at Dusseldorf yesterday to provoke disorder so as to give the security police a pretext to intervene at the Separatist meeting, it is asserted in a Havas dispatch from Dusseldorf this afternoon.

Continued on Page 13

Dedicatory Service At Laying of Stone

His Honor Lieutenant-Governor Nichol Performed Ceremony in Placing Corner Stone of Memorial Hall Edifice in Place Yesterday Afternoon—Many Dignitaries of Church Assisted

YESTERDAY'S dedicatory service held at the corner of Vancouver and Courtney Streets, when the corner stone of the Memorial Hall, to be erected by the congregation of Christ Church Cathedral, was laid, will be one long remembered by the many who witnessed it. The day was one of the most beautiful of the Autumn season, and the sun, hanging low and red in the West, cast its oblique rays on the scarlet and purple robes of the bishops and the cassocks of the clergy and white surplices of the cathedral choir.

Distinguished Group

On the platform beside the first masonry of the building that is to be, was a memorable gathering, which included His Honor the Lieutenant-Governor of British Columbia, Right Rev. David Williams, Bishop of Huron, Right Rev. John C. Roper, Bishop of Ottawa, Right Rev. John C. Farthing, Bishop of Montreal, Right Rev. Charles Schofield, Bishop of Columbia, Right Rev. Edward J. Bidwell, Bishop of Ontario; Right Rev. John A. Richardson, Bishop of Fredericton; Very Rev. C. S. Quainton, Dean of Christ Church Cathedral; Rev. Mr. Armitage, Archdeacon of Halifax, Nova Scotia; Anglican clergy of the City of Victoria and Vancouver Island, including the vicars of Metchosin, Cedar Hill, South Saanich, North Saanich, Salt Spring Island, Colwood, Royal Oak, and Shawnigan and Cobble Hill.

At 4.30 o'clock sharp the Bishops, preceded by the Cathedral choir, left the Precincts, and in time to the marching hymn "Onward Christian Soldiers," went to the scene of the ceremony, where a large congregation had gathered.

The opening prayer was led by the Right Rev. John C. Farthing, Bishop of Montreal, and the lesson by Right Rev. David Williams, Bishop of Huron. The dedicatory prayers and concluding prayer were led by Right Rev. Charles Schofield, Bishop of Columbia. Announcements were made by Right Rev. Dean Quainton. Rev. H. T. Archbold acted as chaplain to the Bishop of Columbia.

Well and Truly Laid

His Honor the Lieutenant-Governor of British Columbia, after guiding the grey cornerstone upon its foundation, declared it "well and truly laid." The Bishop of the Diocese, the assisting Bishops and the Dean of the Diocese laid upon it their hands, saying:

Continued on Page 13

MARITIME PROVINCE SWEPT BY STORMS

Rains and Gales Do Immense Damage to Transportation Systems —Apple Crop Cut

HALIFAX, Oct. 1.—Torrential rain and gales swept the Maritime Provinces today, and, while uprooting trees, washing out railroad beds and paralyzing lighting and telephone plants, took its greatest toll in the Annapolis Valley, where the season's apple crop was damaged to the extent of perhaps hundreds of thousands of dollars.

Train and ferry services were demoralized throughout the Maritime Provinces.

Government Abandons Suit for Commission

VANCOUVER, Oct. 1.—Claim for the return of $1,400, alleged secret commission in conpection with the acquisition by the Soldier Settlement Board of Sayward Valley property, concerning which a suit was tried before Mr. Justice Audette, was abandoned by the government in the course of a trial, states Mr. Edward Bird, counsel for J. E. Armishaw, the defendant against whom this claim was directed.

Barge Cargo Lost

PRINCE RUPERT, Oct. 1.—Six carloads of pulp from the Swanson Bay mills were lost from a barge in Granville Channel early today while being brought here.

Takes Prominent Part in Jubilee of Well-Known Firm of City

Mrs. David Spencer, Widow of Founder of Departmental Store, Whose Sons Are All Identified With the Business

NEARLY QUARTER MILLION KILLED

RED CROSS COMPUTATION OF JAPANESE CASUALTIES

Four Hundred and Fifty Thousand Injured, and Two Million Destitute in Earthquake Zone

TOKIO, Oct. 1.—American Red Cross officials engaged in relief work here today estimated 225,000 persons were killed, approximately 450,000 injured, and about two million made wholly or partially destitute in Tokio, Yokohama and vicinity by the earthquake.

Severe earthquakes shook Tato, Formosa, Saturday, destroying many houses, according to official reports received in Tokio. It is feared the loss of life was heavy. The shocks were continuing when the last report was sent out.

Shocks Continue

There were severe shocks around Shichuoka or Hondo Island, about eighty miles southwest of Tokio, Sunday. The most severe was about 3.30 p.m. There are still 113 permanent foreign residents in Yokohama, including forty-three Chinese, thirty-one Americans, twenty British and thirteen Germans. Some of these have Japanese families.

Many bodies are known to be still under the debris in Yokohama. Temporary buildings were being built in the foreign section, and rapid progress is being made clearing away wreckage and in recovering bodies.

REPUBLICAN FORCE ROUTED NEAR CORK

Operations Resumed by Irish Irreconcilables, Who Clash With Free State Troops

BANTRY, Ireland, Oct. 1.—Government troops have arrested a number of Republicans, among them several well-known characters, who have been on the run at Drimoleague and Dunmanway districts of County Cork, where it is reported Republican operations are occurring on a large scale.

A large Republican column under the command of a well-known leader, is operating in this area, but the government troops have been unable to get in contact with it.

River Pirates Loot Vessel's Strong Box Of Large Amount

NEW YORK, Oct. 1.—Quietly stealing alongside the freight steamer Bridgetown in a rowboat tonight, a gang of river pirates, heavily armed with revolvers and knives, overpowered the crew and stole $11,000 in gold bars and platinum from the ship's strong box, which they opened by means of torches, it was learned tonight.

Small Number of British Harvesters Will Return Home

MONTREAL, Oct. 1.—Three hundred and forty-seven British harvesters, or rather less than three per cent of the 11,718 brought over by special steamship and railroads to Winnipeg have booked return passages, according to the various steamship and railroad companies.

It is said that the movement of those wishing to return has now almost stopped, indicating that the men have stood the severe test of harvesting and are not making inquiries as to the east-bound passages.

Pleasant Ceremonies Mark Firm's Jubilee

Staff of David Spencer, Limited, Takes Short Cessation From Business While Felicitations Are Exchanged—Mother of Members of the Firm Takes Prominent Part in Proceedings

IN a fitting but unostentatious way the firm of David Spencer, Limited, yesterday morning marked the opening of its store for business after half a century of uninterrupted progress in this city. The event was in reality a "home affair" in which those identified with the business, including the whole of the four hundred employees, gathered together within the store, and for a half-hour felicitations and good wishes were extended.

Mrs. Spencer Present

Playing an important part was Mrs. David Spencer, widow of the founder of the business house. The house of David Spencer, Ltd., is one into which the founder of the firm and his whole family have thrown their full energy with signal success. Mrs. Spencer has been no exception and she has manifested her deep interest in everything identified with the business. A very familiar figure, especially to the older employees and the firm has a reputation for retaining the services of its staff for long periods, Mrs. Spencer was given a great ovation on her appearance before the store employees and again on her opening the doors to usher in an era of business following the fifty-year term that had just passed.

Mrs. Spencer's kind reception by the staff was followed on the opening of the doors by a repetition at the hands of the public who poured in. Among those had come many of the old-time friends of herself and her family to extend their congratulations and to whole-heartedly express their good wishes.

In keeping with the reputation of the business, honor was also paid to four employees who have been continuously with the firm for over twenty-five years. Miss Duff, Mr. Frank Grant, Mr. Sidney Wilson and Mr. F. W. Grant.

Presentation to Employees

Mrs. Spencer, addressing the staff of about four hundred who are employed in the Victoria store, expressed her appreciation of the loyalty shown to the firm by the employees throughout its existence and which had contributed in no small way to the success which attended it.

In making the presentation to each of the four of a golden key and a cheque for $500, Mrs. Spencer referred in turn to the associations of each of them with the institution. In the case of Mr. Wilson, she recalled the fact that his father had been associated with her husband and herself in the Pandora Street Methodist Church, which was the predecessor of the Metropolitan Church. Mr. Wilson, sr., had been organist there, and she recalled that he had also been best man on the occasion of her wedding.

Mrs. Spencer Honored

Following this, a very pleasant part of the informal proceedings was interjected when Miss Duff presented Mrs. Spencer with a large bouquet from the staff, in which she has also taken a keen interest.

This was followed by the presentation of a gold photograph frame, accompanied by an address, which came from the department managers. The address read as follows:

"Dear Mrs. Spencer:

"On behalf of the department managers and staff of the Victoria store we take very sincere pleasure in expressing to you our congratulations on the success of your family in the development of the wonderful mercantile business founded by your late esteemed husband, Mr. David Spencer.

Continued on Page 13

Subscriptions to Aid Sufferers By Earthquake

SUBSCRIPTIONS received to date by the Red Cross Society, 318 Belmont House, for the relief of the earthquake sufferers, are as follows:

Previously acknowledged	$3,892.79
E. A. Dumbleton	5.00
Miss M. Girling	1.00
Mrs. Wm. Todd	50.00
Cowichan Chapter I.O.D.E.	21.50
J. H.	2.00
J. A. H.	5.00
N.	5.00
C. M. L.	10.00
Theta Island School	2.60
North Dairy School, Saanich	8.00
Strawberry Vale School	3.40
	$4,006.29

B.C.'S RATE CASE MAY BE DELAYED

Railway Board Will, However, Soon Set Date for Hearing of Privy Council's Recommendation

OTTAWA, Oct. 1.—Hon. F. B. Carvell, chairman of the Railway Commission, is expected back in the city tomorrow and it is probable that a date will soon be set for the hearing of the British Columbia case in regard to an export rate on wheat.

This is one of the matters involved in the appeal of the Pacific Province to the Privy Council, and is the only point on which a decision has so far been given by that body. The Privy Council referred this question to the Railway Commission for hearing. It does not appear probable that the Railway Commission will be able to take up this matter in the immediate future.

A hearing on the application of the express companies for their rates opens on Wednesday and it is expected to take some time. It is possible that the express case may be held for the hearing of the British Columbia case on the ground that the latter matter is urgent, but this probability is not rated very high at present.

Plan to Resuscitate Harrison Hot Springs

VANCOUVER, Oct. 1.—Mr. Weart and Mr. John Kendall, city auditor, have taken an option on the Harrison Hot Springs and are forming a company to start work this Fall on a fireproof modern hotel and other attractions of an up-to-date spa.

DRASTIC ACTION AGAINST RIOTERS

German Government Declares Readiness to Deal With Separatist Movement to Full Extent of Power

NEW CABINET SOON, BERLIN FORECAST

Within Forty-Eight Hours Socialist Bolt Expected — Bourgeois Element Demands Law and Order

BERLIN, Oct. 1.—Although Chancellor Stresemann would have much preferred to start October with a more auspicious augury than a miniature insurrection, like that staged at Kuestrin, it is said that the government looked on the disturbance as a blessing in disguise, as it proposed to make the incident a wholesome warning to other aspiring insurgents by making short shrift of Kuestrin usurpers.

"Not only do we propose to cauterize this ulcer at its roots, but we also will double our guard," one government official declared.

Dr. Gessler, the military dictator, today, announced that his forces would not hesitate to fire when the occasion demanded.

Rift In Cabinet

BERLIN, Oct. 1.—Production and still more production, abandonment of the eight-hour fetish, and drastic curtailment of government jobs, constitute some of the issues on which Chancellor Stresemann and the Socialists are likely to disagree in the near future.

The Bavarian situation has also furnished an unexpected supply of combustibles, which threaten the present solidarity of Stresemann's Socialist-Bourgeois Cabinet.

Although the cabinet held a long and alleged harmonious session today, at which the outlines of the Chancellor's declaration to the Reichstag tomorrow were formulated, parliamentary circles believe that the Socialist members of the cabinet will be forced to retire under the increasing pressure of the party's radical wings.

The points of divergence are wholly of internal origin, as the party, as such, is in complete accord with the Chancellor's foreign policy as reflected in the abandonment of passive resistance.

Early Crisis

While there are not as yet active indications of a crisis around the Reichstag, the next forty-eight hours will in all probability reveal the advent of a Bourgeoise Government, which will receive the neutral support of the German Nationalists unless they decide for active participation.

Such an eventuality would mark the beginning of a government dedicated to law and order, for which, apparently, there is a growing sentiment on all sides. While such a government would mark a sharp turn to the right, and its tenure of office would be a matter for speculation, there is no denying the fact that with the defeat of passive resistance the nation's foreign situation and the disruption of its organism have given a sharp impetus to the demand for a government of law and order which would be possessed of sufficient courage to attempt a mildly diluted dictatorial regime. Its authority would primarily be founded on the existing state of emergency, by virtue of which it would receive the protection of a military dictatorship.

Law and Order

There is enough liberal sentiment discernible in Reichstag circles in spite of such an alternative, since all previous coalition governments which have foundered on party prestige proved their incapacity to grapple with the economic fundamentals of the internal situation with respect to reparations.

With the wreckage of passive resistance confronting him, Chancellor Stresemann is said to be determined to put into immediate effect a programme of drastic salvaging measures which will show scant consideration of employers or organized labor or propertied classes. With such prospects in view it is believed that Socialists would prefer to return to their oppositional positions in the Reichstag in preference to holding seats on the government benches.

NEW DOMINION LOAN OVER-SUBSCRIBED

In Eight Days Full Amount of $172,000,000 Forthcoming—May Enlarge Issue

TORONTO, Oct. 1.—The full $172,000,000 objective of the Dominion of Canada refunding loan was reached tonight, after only eight days of public offering, which if the Sunday be excluded, gives an average daily subscription of approximately $25,000,000. This takes care of the entire refunding of the 1922 Victory loan as, although that originally totalled $196,000,000, the difference was acquired from time to time by the government for sinking fund purposes.

As all additional subscriptions will mean new money, it is thought in financial circles that Finance Minister Fielding is likely to take the opportunity of raising what additional funds he may require in this manner.

Heavy special subscriptions reported today were two in number, the first for a $5,000,000 block from the Canadian Bank of Commerce, and the second for $1,250,000 from the National Trust Company.

"The Gift Centre"

Kimberley, South Africa
Where our Diamonds are mined.
Amsterdam
Where our Diamonds are cut.
Victoria
Where we sell them to you at prices that affect your pocket lightly.

SPECIAL
Genuine Ebony Mirrors. Values to $9.00. Special, each **$2.50**

Mitchell & Duncan, Ltd.
JEWELERS
Cor. Government and View Streets Phone 675

APPLES! APPLES!
Alexander Apples, per box.....$1.25
Fine Pears, per box $1.50
King Apples, per box.....$1.50
Telephone 413 **Sylvester Feed Company** 709 Yates Street

BARGAINS IN BEDS
We offer some Special Bargains in all full size Wood Beds.
White Enamel Restmore Bed $15.00
Mahogany Finish Bed, with cane panel $25.00
Mahogany Finish Bow Foot Bed $30.00
See our complete lines of Simmons Beds and Mattresses—At Lowest Prices.
SMITH & CHAMPION
"THE BETTER VALUE STORE"
1420 DOUGLAS ST. LIMITED

Dominion of Canada Refunding Loan 1923
Conversion

Information concerning the new Dominion of Canada Loan will be furnished by the Manager at any Branch of the Bank of Toronto.

Subscriptions to the new Loan will be taken at any Branch and given immediate attention.

Bonds maturing 1st November, 1923, to be exchanged for the new issue will be received and conversion arranged. If the owners do not wish to take up the new issue, the bonds held can be deposited with us either for immediate sale or redemption at maturity.

No charge for this Service.

THE BANK OF TORONTO
Incorporated 1855.
JOHN R. LAMB, GENERAL MANAGER.

"Wheat Bootleggers" The Latest Menace To Western Farmers

WINNIPEG, Oct. 1. — "Plug" thieves, who rob railway grain cars as they stand at night in sidings, are the latest menace to the Western farmer, according to information obtained from local railway offices. Vast quantities of grain, the total amount of which is inestimable, are lost every year through operations of these "wheat bootleggers." It is reported.

Holes bored in the car floor allow half a bushel or so of wheat to trickle into a sack. The holes are plugged with corks made for the purpose and the loss unnoticed. Many such holes recently have been discovered when the cars are lofted in automatic dumping devices at Port Arthur, it was learned, and now inspectors are watching the car floors for signs of further devastation.

BURNING STOMACH
Relieved in Two Minutes With
JO-TO
Jo-To relieves gas pains, acid stomach, heartburn, after-eating distress and all forms of indigestion quickly, without harm. All Drug Stores.

WONDERFUL RECEPTION REPORTED BY LEADER

Messrs. W. J. Bowser and R. H. Pooley Are Completing Tour With Agassiz Meeting

SALMON ARM, Oct. 1.—Following a well-attended meeting at Kamloops on Friday, Mr. W. J. Bowser, leader of the Liberal-Conservative party in British Columbia, and Mr. R. H. Pooley, M.P.P., addressed a crowded meeting here on Saturday night.

With a meeting at Ashcroft tonight, followed by one at Agassiz on Tuesday night, the present tour of the two members will conclude. They report having had wonderful receptions everywhere they appeared on their trip, starting from Prince Rupert along the line of the Canadian National to Prince George, and then in the southern part as noted.

FEDERAL INQUIRY INTO HOME BANK

TORONTO HEARS GOVERNMENT WILL INVESTIGATE

Curator States Early Payment of Twenty-Five Cents on Dollar to Be Made to Depositors

TORONTO, Oct. 1.—There were indications last night in Toronto financial circles that word has come from Ottawa for a speeding up of the investigation of the affairs of the Home Bank in order that the Dominion Government may be enabled to give its sanction for a public inquiry, as demanded by the depositors in all parts of the country, according to this morning's Globe.

The Globe was told last night that the government insists on knowing the worst about the Home Bank by Wednesday when, it is understood, action will be taken at Ottawa.

Small Payment to Depositors

TORONTO, Oct. 1.—An early payment of twenty-five cents on the dollar to depositors in the Home Bank of Canada has been decided upon. The payment will be made through the other chartered banks doing business.

The announcement was officially made tonight by A. B. Barker, curator of the Home Bank of Canada, who is engaged in completing his report upon the affairs of the bank, now under suspension. The payment of the dividend on the deposits has been arranged through the Canadian Bankers' Association. The plan suggested is that depositors assign their deposits in the Home Bank to the bank at which they intend to draw the initial payment or open a new account.

The decision to pay an initial dividend of twenty-five cents was announced by Mr. Barker in the following brief statement:

"Any estimates of value of the assets of the Home Bank of Canada and probable amount of the dividend must be purely guesswork at this juncture. In view of the fact that realization of assets will probably occupy a considerable time, it is highly probable that the banks will arrange to advance an amount to permit of an early payment of twenty-five cents on the dollar to depositors on account of their claims."

Banks May Help

MONTREAL, Oct. 1.—Interviewed here this morning in regard to the Home Bank of Canada, Sir Frederick Williams-Taylor, general manager of the Bank of Montreal and president of the Bankers' Association, issued the following statement:

"The bankers of Canada at large have not definitely agreed to undertake to advance to the curator the funds required to pay the Home Bank depositors twenty-five cents on the dollar, secured by an assignment of the assets of the Home Bank. On the other hand, they have favorably considered the matter and may probably make an advance if and when the legal formalities have been satisfied."

It is pointed out by banking authorities that this does not offer any indication of the Home Bank's position. It does, however, indicate that the assets will amount to a sum well in excess of the advance that may be made.

Reports from Toronto and elsewhere that loans to sub-division speculators, to men interested in the New Orleans street railways and to Montreal rum-running interests were responsible for much of the bank's losses cannot be confirmed from any authorized source here.

LEARNING TO DRIVE; CRASHES TO DEATH

Chilliwack Resident Makes Wrong Move and Motor Goes Over Bridge —Other Occupants Escape

CHILLIWACK, B.C., Oct. 1.—Ernest Peek was instantly killed here at 10:45 Sunday when his car plunged over the Purdy Bridge at Chesam.

Mr. Peek, together with his brother-in-law, Walter Saunderson, Mr. Holden and Mr. Peek's three-year-old son, were in the car. He was driving for the first time, under the direction of Saunderson, when, intending to get his foot on the brake to slow the car to make the turn into the bridge, he pressed the accelerator. The car crashed through the railing, dropping fifteen feet into the mud. Mr. Peek was pinned beneath the car, but the other members of the party escaped with a shaking up.

Recommend Hospital For Drug Addicts

WINNIPEG, Oct. 1.—A total of 1,074 men and women were committed by the courts of Manitoba to the custody of the provincial jail during the twelve-month period which ended August 31 this year, according to the annual report issued by C. J. Downie, governor of the institution.

Increases for the number of prisoners committed for immoral conduct, assault, drunk and disorderly, contempt of court, theft and false pretenses were recorded. Breaches of the Temperance Act, Narcotic Drugs act, driving a car while drunk and burglary decreased.

The report recommends the installation of a "locked" hospital for the care of drug addicts, so that friends of the prisoners may be prevented from smuggling dope to them. It recommends also that prisoners suffering from social disease be retained in the jail until they are cured, even though their terms expire while they are undergoing treatment.

Immigrant (held up by "quota"): "Hey, Sam, do you mean to say he'll make a better citizen than I will?"
Uncle Sam: "No, but I guess I've got to pretend so for the time being."
—From The Evening News, Glasgow.

Cavemen May Have Enjoyed Succulent Bivalve Ages Ago

WINNIPEG, Oct. 1.—Oysters on the half shell was apparently no unusual item on the stone age menu in Manitoba, whether the cavemen had a fondness for the succulent bivalve is not easily determined, but, certain it is that they could, without much trouble, gather a few dozen for the preface of a meal of roast dinosaur.

Plowing along the top of a hill at Pope, Manitoba, A. G. Shearer recently unearthed what is believed by scientists to be a relic of the preglacial age—a fossilized oyster.

"In all probability he struck a rock carried by the ice of the glacial age," was the comment of Dr. R. C. Wallace, professor of geology at the University of Manitoba. Dr. Wallace stated that the limestone and clays of this province were full of fossils of millions of years ago. At one time, he said, this whole country was the bed of an ocean. There is no river or lake near Pope now.

HOLDS DOMINION HAS KEPT FAITH

Federal Statement on G.T.P. Transaction Refutes Charge by British Shareholders of Confiscation

OTTAWA, Oct. 1.—"Through it all, the Dominion has kept faith with capital and Canada has honored and will continue to honor every dollar of her obligations."

This is the final sentence in the statement issued simultaneously here and in London, England, by the Dominion Government in regard to the claim of Grand Trunk Railway preference and common shareholders for compassionate allowance to an amount unofficially placed at $25,000,000.

The statement contains no indication that any compassionate allowance will be paid, but, on the contrary, it is stated that "every dollar of her (Canada's) obligations in respect to transportation is being met by her limited population, which may well be excused if it finds itself unable longer to go outside the bond, so far as railway charges are concerned." The $25,000,000 mentioned as suggested in the request for compassionate allowance is described by the Government statement as roughly equivalent to a "ratio of thirty, twenty and ten for the first and second preference, third preference, and common shareholders respectively."

The Dominion Government statement is made public in two pamphlets, one of which contains a brief summary of the justification of the course pursued by the Canadian authorities, the other covering the case in much more detail.

The charge of confiscation is dealt with at some length. The statement points out that the Government had saved for the shareholders "unimpaired a capital investment of $216,207,141 (debenture and guaranteed stocks), relieving the bondholders of liability in respect of other obligations bonded indebtedness) amounting to $81,132,896, and pouring into the property over $100,000,000 in cash."

"Rescue," it is remarked in the pamphlet, "is surely a more fitting term than confiscation." In the reply to the claim that C.N.R. was treated better than G.T.R. because the former was a Canadian company, it is pointed out that the funded debt of the Canadian Northern was largely English flotations. It is added that while the C.N.R. got $413,000,000 as loans, cash subsidies or stock purchase and guarantees of $162,000,000, the Grand Trunk received a cash outlay of $284,000,000 and guarantees of $309,000,000, not counting the cost of the National Transcontinental.

Montreal Will Greet Rt. Hon. Lloyd George

MONTREAL, Oct. 1.—The programme for Rt. Hon. Lloyd George's visit to Montreal has been announced. It includes a round of social events, and a mass meeting of Montrealers on the afternoon of Monday, October 8, at the Mount Royal Arena.

Will Keep Agreements

LONDON, Oct. 1.—A Reuter's dispatch from Moscow quotes Minister of War Trotsky as saying in reply to a question: "As long as private property exists in America, American interests in Russia will be respected, and all engagements entered into with the Soviets will be kept."

UNEMPLOYMENT IN BRITAIN INCREASES

Coming Winter Will Prove Serious Period for Large Number—Cut Urged in Government Salaries

LONDON, Oct. 1.—A Winter of discontent is forecast for about one-sixth of the population of Great Britain, composed of the ever-increasing army of unemployed and hosts of Government employees whose weekly pay is about to be curtailed.

The slump in British trade and commerce has been reflected internally with the result that the unemployed now number 1,330,000, and are expected to reach a million and a half by Christmas.

Most of the unemployed are receiving a weekly dole from the Government, but in a majority of cases this suffices only to keep body and soul together.

The prospects of a severe Winter are viewed with alarm, as most of the charitable organizations are already being worked to their limit. The trade depression also is responsible for the action of a government committee which recommended reductions in the pay of many army and navy officers and men, as well as civil service employees, as a means of reducing taxation.

The committee's recommendations will be presented to parliament in November, and probably will be enacted. The reductions will affect about 5,000,000 people.

MR. LLOYD GEORGE WILL COME BACK

Scotch Labor Member Predicts That Doughty Welshman Will Again Head British Administration

LONDON, Oct. 1.—In the course of an article in the Pall Mall Gazette, J. H. Hogge, Labor member of Parliament for East Edinburgh, declares that, despite all attempts to shoulder Lloyd George into the cold, the fact remains that he is still the most interesting figure in public life.

"Mr. Asquith, whose leadership Mr. Lloyd George acknowledges, is unfortunately an old man and public opinion is concerned with his successor. Viscount Grey is ruled out for the same reason that excluded Lord Curzon when Mr. Bonar Law resigned. Sir John Simon lacks the qualities of leadership. Mr. Ramsay Macdonald is untried, and he leads a party that is definitely associated with socialism. There is no public man in sight who can contest with Lloyd George in the ability to lead. He, therefore, either comes back or the Labor party goes forward."

Missing Editor Found

TILBURY, Ont., Oct. 1.—W. A. Shaw, editor of the Tilbury Times, who was missing for nearly eight weeks, was located in St. Louis, Mo., in a dazed condition last Friday. Mr. Shaw could not remember what he had been doing since he left home.

THE ODDS? 4 to 1 AGAINST YOU
Pyorrhea imperils the teeth and health of four persons out of every five past forty and thousands younger. Nature warns you of its coming with bleeding gums. Take no chances: Act!
Brush your teeth with
Forhan's FOR THE GUMS
More than a tooth paste —it checks Pyorrhea
35c and 60c in tubes

Getting Better Quality in
FALL SUITS!
Quality demands its price, but it's worth it! Getting better quality means better clothes—and better clothes mean better value. Let us explain and demonstrate what we say.
New Suits, $30 to $50
We'll welcome you to "look."
W. J. Wilson
CLOTHIERS TO MEN AND BOYS SINCE 1862
1217 to 1221
GOVERNMENT STREET VICTORIA B.C.

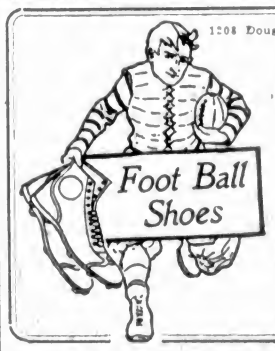

1208 Douglas. We Can Fit and Suit You
Football Boots
English Regulation Kind, for Men and Boys.
CATH CARTS
High-Grade Footwear for Men, Women and Children
WM. CATHCART & CO., Ltd.

CIDER PRESSES. GRAIN GRINDERS. FEED CUTTERS. FANNING MILLS. FEED COOKERS. ROOT PULPERS
GEO. T. MICHELL & SON, LTD.
The Farmers' Supply House, 1417 Broad St. Agents, Massey-Harris Co., Ltd. Phone 1392

We Are Farmers
Selling Direct to the Public
Try Our 4% Butterfat Quality of Milk—the Milk that is Richer in Cream.
Vancouver Island Milk Producers' Association
930 North Park St. Phone 663

Medical Gymnasium Swedish Massage
Treatments of chronic diseases and deformities. Consult your own doctor. Ladies and gentlemen. Hours 1-6. Phone 2424; Res. 71711L.
G. BJORNSFELT, S.M.
216 Pemberton Block.

Tenants Moving
Last minute reminder for Kalsomining, Painting, Roof Repairing —Phone 7.
NEWTON'S IMPROVED ROOF COMPOSITION—Fireproof and Waterproof.
S. R. Newton Paint Co.
560 Yates Street Phone 7

Vancouver Official Ill

VANCOUVER, Oct. 1.—Dr. T. W. Jeffs, coroner of Vancouver, is in the general hospital seriously ill. He entered the institution on Friday and underwent an operation for gallstones. His condition is reported to be very grave.

After Eating Distress
and all forms of stomach trouble, such as gas pains, acid, sour burning stomach, are all relieved in two minutes by taking JO-TO. Jo-To is sold by all Druggists. (Advt.)

"You Know What I Want"
No longer do our patrons say, I must have it this way or that way, they simply request a Roast with the remark, you know what I want, I'll leave it to you.
Free Delivery Phone 2368
SPECIALS
PRIME RIBS BEEF. Per lb. 20c
BONELESS STEW BEEF. Per lb. 10c
ROLLED ROASTS BEEF. Per lb. 16c
MUTTON CHOPS. Per lb. 25c
MINCED BEEF. Per lb. 10c
SHOULDER ROAST VEAL. Per lb. 20c
POT ROASTS BEEF. Per lb. 8c
CHOICE PICNIC HAMS. Per lb. 19c
Choice Breakfast Bacon, per lb. 34c
FRUIT DEPARTMENT
CHOICE PEACHES. Per doz. 30c
CHOICE EATING PEARS. Per doz. 30c
3 LARGE GRAPEFRUIT, for 25c
POTATOES, 12 lbs. for 25c
Special Choice No. 1 Creamery Butter, 40c. lb. 3 lbs. for $1.15
NEW ENGLAND MARKET
At the Government Street Public Market.

Canada's Standard Smoke
BRIER
TRADE MARK
REGISTERED
73

Speaking Further of Western Red Cedar

It is from this magnificent straight-grained tree the Indians of the Pacific Coast hollowed out their great war canoes (the largest in the world) and carved their celebrated Totem Poles.

Due to its practical immunity from warping, it is the ideal wood for mouldings, trim, and interior finish.

Owing to its non-decaying features, it is the universal wood for fence posts and like work where the wood comes in contact with damp ground.

Master Craftsmen of Woodwork **Lemon, Gonnason Co. Limited** Victoria, B. C. Phone 77

Newcomer Wants To Buy!

A thoroughly modern six-room house in best locality. If you have such to sell at a reasonable price, communicate with

J. C. BRIDGMAN, Agent 604 Broughton Street

FOR SALE

Bungalow on Mount Stephen Street, consisting of five rooms, open fireplace, cement basement, furnace; high situation. Very moderate price of $2,900; one-third cash.

For further particulars apply to

ARTHUR COLES
Real Estate and Insurance
1205 BROAD STREET TELEPHONE 65

Furnished House To Let

Drawing-Room, Sitting-Room, Dining-Room, Hall and Cloakroom, 6 Bedrooms, Maids' Room, 3 Bathrooms, large Basement, hot water heating, tennis lawn, kitchen garden, orchard, two hundred and fifty feet water frontage, garage for two cars. Apply for appointment t inspect premises to

Box 1087, Colonist

VICTORIA BAGGAGE COMPANY
H.M. Mail Contractors

Our Specialty
Furniture Moved, Crated and Shipped
Pool Cars for Prairies and All Points East

We Can Save You Time and Money
Largest Vans in the City
Phone 2505 506 Port St.

Best Wellington COAL
Victoria Fuel Co., Ltd.
1203 Broad St.—Phone 1377
A. R. Graham E. M. Brown

OPPTERRYS LIMITED PHONE 1942
WESTERN CANADA RADIO SUPPLY
RADIO SPECIALISTS IN COMMERCIAL EXPERIMENTAL AND AMATEUR EQUIPMENT
WHEN YOUR RADIO TROUBLES TO BE SURE SEE US EXCLUSIVE RADIO HOUSE
OPPTERRYS VICTORIA, B.C.

Carpet Cleaning
The Hamilton-Beach Method
Note—Our Only Address: 917 FORT STREET
We Buy, Sell and Exchange Carpets and Rugs. See our stock of Carpets and Rugs before purchasing
Island Window and Carpet Cleaning Co.
W. H. Hughes Phone 3815

FOR SALE
MOTOR LAUNCH—Length 23 ft.; beam, 6 ft.; Regal Engine, 3 H.P. First-class condition. Price $300. Trial by Appointment. Phone 7M Keating.

GREAT STUFF MOTHER
DRYLAND MILLWOOD
Our Guarantee—Never Seen Water
Rodwell Bros.
Wood and Coal Phone 3170

Wonderful Carpet Cleaning
The Carpeteria Company
The Hamilton-Beach Pioneers
Only Address—921 Fort St.
Just Above Quadra Phone 1455
Old Carpets Remade Into Lovely Fluff Rugs

Electric Fixtures Below Cost
If you want to save money don't buy until you've seen us.
WESTERN Electric Company, Ltd. 722 Yates Phone 120

The Cameron Lumber Co. Limited
SPECIALS
Short length stock of all descriptions in Shiplap, Boards, Flooring, Ceiling and Siding, at attractive prices.
Building Material of All Descriptions
Prompt Delivery
Phone 864 or 3760
Mills on Garbally Road

GYPSY KING NOW CHRISTIAN CONVERT

LOS ANGELES, Oct. 1.—Steven Yovanovich, king of the Yovanovich tribe of Gypsies, renounced his throne yesterday a few minutes before the time set for his coronation. He announced his conversion to the Christian religion.

His action was taken in the Angelus Temple here, where hundreds had gathered to see him crowned king of all the American Gypsies.

Can Europe Hold Together?

(Copyright, 1923, in U.S. and Great Britain by North American Newspaper Alliance. All rights reserved.)

By JOHN F. SINCLAIR

Chapter XVI—Roumania and Jugo-Slavia

Roumania has a king and a queen. But they don't count. The family to reckon with there is not the Royal family, but the family of Bratiano.

Jon Bratiano is Prime Minister. His father was Prime Minister for a generation before Jon. The brother of Jon is Vintila Bratiano, Minister of Finance. The third brother is the Government leader in the National Assembly. For thirty years the name of Bratiano has been the first name in Roumania.

The father was leader of the Liberal party and he made it liberal. The son Jon took over the Liberal party and he has made it Conservative. But Jon has two weaknesses—he is getting old and he is lazy. So more and more Jon is relying on his brother Vintila, Minister of Finance, for his guidance.

Today Vintila Bratiano is the real power in Roumania. A man of ordinary ability, but with strong physical vitality, he has risen to power, unlike his brother, by his tremendous capacity for hard work. I met him at the office of the Ministry of Finance at 8 o'clock in the morning.

"Yes, we have a very difficult problem, but we will work it out if we are given a chance," declared the Finance Minister, speaking in French. These last six words were said with a smile, evidently recalling the wild scenes in the National Assembly which I witnessed the preceding day when a general free-for-all fist fight occurred between the members of his party (Liberal) and those of the Peasant party.

"Our big task is to hold Roumania together long enough to make government expenditures and receipts balance and exports at least equal imports. So far we have not succeeded. Until that time we are going to have trouble, even worse than we have had so far," he declared.

Roumania was first a Roman colony. Then Turkey captured it and held it for four hundred years. After the Russo-Turkey war in 1877 she announced her independence. She lost Bessarabia at the same time to Russia. But it was given back to her after the last war. She was also given Transylvania from Hungary. Also some parts of Austria.

Her population increased from 9,200,000 before to 17,300,000 after the war. Her area was increased from 53,000 square miles—about the size of Arkansas—to 122,000 square miles, thus adding an additional territory to equal to that of Missouri.

Today Roumania is a very fertile, peasant country, rich in lands, forests, oil and salt. Eighty per cent of her people are peasants, and only one in four can read and write.

Now, why isn't Roumania progressing? First, the Liberal party has never had the confidence of the peasants, who charge the Government with gross mismanagement and corruption in high places. Unfortunately this seems to be true. Roumania is steeped in corruption and graft.

Then the policy of the present Government in putting on very heavy export duties on all grain and livestock leaving Roumania is decreasing the export trade and agricultural production, instead of bringing in revenue.

Mr. Mihalache, the popular leader of the Peasant party, told me that this Government's policy was drying up agricultural production. The acreage in wheat, rye and barley is less this year than in 1922. This means less production, less exports to buy imports with. It means slowing down production. It means less national income per individual. Mr. Michalache, Dr. Lupin and the other peasant leaders are demanding the withdrawal of all export duties so as to enable the farmers to receive the world prices for articles of export.

In the meantime both the volume of imports and exports is growing less instead of more. It was getting harder to pay for imports in 1922, for they were three times as large as exports.

The money situation also is bad. The circulation has increased thirty-five fold since 1913. The gold reserve now is about 3 per cent, as against 46 per cent in 1914. Before the war an American dollar would buy five lei—today 200 lei.

Prices have increased thirty fold. Paper wages have increased twenty fold. Real wages are two-thirds of 1914 wages. The Government receipts from taxes since the war are 60 per cent of Government expenditures. The balance—40 per cent—made up by fresh borrowing or by holding up payments.

We may conclude, therefore, that Roumania is not holding her own. She is not paying her way. Financially speaking, she is building on quicksand. She, too, must cut down her army and navy and her tariff and join the rest of the European nations in demanding the restoration of the wrecked machine of international trade.

Jugo-Slavia

I flew from Bucharest, Roumania, to Belgrade, Jugo-Slavia, in three hours. It's a French air line, linking France to the Balkan States. Just another link in the French chain.

Just as Roumania has her Bratiano, so Jugo-Slavia has her Pachitch. For forty years this 79-year-old Prime Minister has dominated all the country ruled at Belgrade. His word was law in Belgrade before Mussolini was born. And he still rules.

It is an interesting country. Ruled by Turkey for five hundred years, old Serbia became free by the Treaty of Berlin in 1878. Since then she has been so busy fighting she has had little time for anything else. After the last war Croatia and Slovenia joined Serbia and formed the Kingdom of the Serbs, Croatians and Slovenes—popularly called Jugo-Slavia (Southern Slavia). This was effected in December, 1918. Since then the old Kingdom of Montenegro has also been joined to Jugo-Slavia, under a decision of the Council of Ambassadors given in July, 1922.

Today Jugo-Slavia has a mixed population of 12,000,000 people, mostly peasants, living in a territory about the size of Minnesota. About 65 per cent of the people are Serbians, 18 per cent Croatians, 8 per cent Slovenians, and the rest mixed. Her social problem is a serious one. Croatians, under the leadership of Mr. Raditch, have refused to acknowledge the Kingdom, insisting on a republic. Now Croatia is to Jugo-Slavia what Ireland was to England. This makes the Government much weaker than it would be otherwise.

Their neighbor — Hungary — is looked upon with suspicion. Also Italy, who does not want Jugo-Slavia to have any port on the Adriatic. (All the fuss between Italy and Jugo-Slavia is on this question.)

A large army, with compulsory military service, is maintained. It is larger than the entire army of the United States. About 20 per cent of her total expenditures are for the military. Officers in their gay, brilliant uniforms are to be seen everywhere. Many French officers are also there. The Balkans, when I was there in July, were seething with military activity. Jugo-Slavia is no exception.

Before the Great War, little Serbia was not spending more than her receipts—nor was she importing quite so much as she exported. She was getting along, although her public debt charges kept piling up. She did, though, keep her money at the gold point.

During the war she did exactly as the rest. Inflated her currency, increased her debts, increased her imports and decreased her exports. For her, all bad things to do. Since the war she has been trying hard to come back.

In 1919 her exports only paid for 3 per cent of her imports; in 1920 her exports were better—paid 38 per cent of her imports. In 1921 exports paid 50 per cent of imports. The 1922 figures are not yet available.

Jugo-Slavia exports grain, cattle, timber and prunes, and imports machinery, manufactured articles and chemicals. She also has valuable coal, iron, lead and copper mines. As a country of small peasant holdings, she should be able to support herself.

Her financial situation is bad, but better than some.

Since the end of 1920 she has about doubled her volume of paper money. It costs now $367 to buy what $100 would in 1920. Prices have risen more than three and a half times. Government receipts from taxation and expenditures have not been balanced so far. In 1922 receipts were equal to about 75 per cent of the Government expenditures—without including interest on the external debt, the principal of which now amounts to 265 millions of dollars.

In a word, while Jugo-Slavia can't balance, and is pledging state revenues and state monopolies to private international bankers for one and two generations ahead, she still puts 20 per cent of her revenue into the military and another 20 per cent into interest charges.

Minister of Finance Stoyadinovitch, with whom I discussed this matter, knows it cannot go on indefinitely.

Jugo-Slavia, too, must soon take her stand when civilization calls the roll for peace and restoration or war and destruction. She cannot have both.

Try Try
—this delightful foaming tooth paste. Note the whiteness of your teeth—the after-feeling of mouth freshness. Surprising.
Try it!
Minty's tooth paste 25¢ why pay more?

MINISTER VISITS SUMAS DYKE AREA

Hon. E. D. Barrow Makes First Trip of Inspection Since Early Summer—Project Is Costly

Hon. E. D. Barrow, Minister of Agriculture, left on Sunday for Sumas Lake, where he will make an inspection of the irrigation work being carried on there for the Land Settlement Board.

This will be the minister's first visit to the Sumas district since June and probably his last journey out of town prior to the opening of the Legislature, on October 29. Last week he returned from a two-months' vacation abroad.

The Marsh Construction Company has the contract for providing the irrigation system at Sumas Lake. The original estimate was $1,800,000, but the project has been costlier than anticipated, and it is expected that much larger appropriations than so far provided for will have to be set aside for the dyking system by the Land Settlement Board in its capacity as Dyking Commission.

Lauds Conciliatory Spirit of Canada

GENEVA, Oct. 1.—In the course of his speech at the final session of the League of Nations assembly, President Torriente, referring to the question of Article 10 of the League covenant, paid warm tribute to the spirit of conciliation shown by the Canadian delegation throughout the discussion of the Canadian motion, to render more definite the question of the obligations of members to preserve the territorial integrity of other members.

Eloped With Princess

PARIS, Oct. 1.—Count Geza Mattischehe, who, thirty years ago, eloped with Princess Louise, daughter of King Leopold II, of Belgium, is dead here.

GARMENT WEEK — *Angus Campbell & Co. Ltd.* — GARMENT WEEK
1008-10 GOVERNMENT STREET

Unusual Values Are Being Offered in Women's Suits, Coats and Frocks During "Garment Week"

Featuring Garment Week, a large stock of Winter Coats, combining utility and smart style, are the latest arrivals in our Coat Department. See them at your first opportunity—and why not choose one this week—while many unusual values are being offered. It will pay you to do so. View Window Displays.

FOR TODAY'S SELLING

Smartly Styled Utility Coats Priced at $16.50, $21.00 and $25.00

Presenting remarkable values for Garment Week shoppers here today in smartly styled Utility Coats for Women and Misses. Plain and Fancy Tweed Coatings to select from in several very smart and mannish styles. If you are looking for a coat for general or business wear, we strongly advise a look through this showing here today. Unmatchable value at $16.50, $21.00 and $25.00

JUST RECEIVED—A SHIPMENT OF BEAUTIFUL EVENING GOWNS. INSPECTION INVITED.

Full Fashioned Silk Hose Tuesday, $2.50 Per Pair

Extra Quality, Full Fashioned Silk Stockings, in black, white, fawn, grey and brown. Made with extra wide garter top and reinforced sole. A splendid wearing silk hose. Exceptional values at, per pair $2.50

Brushed Wool Scarves to Sell Tosday at $1.00

Good Quality Brushed Wool Scarves are specially priced to sell today at $1.00, in these shades—jade, henna, champagne, grey, saxe, mauve, camel, brown and white. Very special at $1.00

Three-Piece Stamped Buffet Sets in Neat Easily Worked Designs

Today 39c Per Set

100 Sets Only at This Low Price

Here is your opportunity to purchase a Three-Piece Stamped Buffet Set at a very low price. You may choose from three pretty designs. Splendid quality and exceptional value at, per set 39c

Today 39c Per Set

CARE OF DELINQUENT CHILDREN IS THEME

Representatives of Local Council of Women Address Gyro Club on Juvenile Court Project

A plea for the support of the Gyros in the endeavor to secure "a properly constituted juvenile court," was made at the club's weekly luncheon yesterday by members of the Local Council of Women.

Speakers on behalf of the proposals which have been passed before the Attorney-General, the City Council and elsewhere, were Mrs. Charles de V. Schofield, Mrs. J. D. Gordon and Dr. I. Bastow Hudson.

Mrs. Schofield, in introducing the subject to the gathering, explained that the aid of the Gyro Club was being sought for the movement to secure a properly constituted juvenile court. She thought that the members, as young men, would be more plastic than some of those with whom the question had been taken up. The Attorney-General would make the necessary appointments under their plan tomorrow if he thought he had public opinion with him, Mrs. Schofield declared. The Local Council of Women wished the juvenile court to be quite separate from police work. Provincial jurisdiction was also desired. A woman judge was wanted, and the Local Council of Women would not rest until it secured one. Properly trained probation officers, a psychologist who was also a psychiatrist, and a proper detention home were also being sought. The women were prepared to make the juvenile court question an issue at the coming election, the speaker indicated.

Mrs. J. D. Gordon dealt with the present conditions. She pointed out that the existing juvenile court was presided over by the police magistrate, while the probation officer was a policeman's widow who needed a job. The present detention home was a part of the Children's Home, resulting in delinquents being with the other children.

Spend Night In Cells

Girls who were not criminals, but only delinquents, had had to spend the night in police cells, Mrs. Gordon complained, asking what effect such treatment was likely to have. She urged that the present tendency to make criminals out of delinquents be eliminated. She cited the cases of Smith and Burton, connected with the Lorenz murder, as examples of what happened under the present system, they having previously been before the juvenile court, and Smith, the murderer, reporting there the day after the crime.

Girls were sent to the Vancouver correction home without even the formality of a trial, and merely because of statements by the parents, Mrs. Gordon said. In most cases the parents were themselves responsible for the delinquency of the children and should be in the house of correction in place of their children.

"I am here to explain the necessity for including in this scheme the doctor and psychotherapist," said Dr. Hudson. "There may be either one or two persons. If possible I believe it is wise to have attached to the court a doctor, specially trained in psychology and psychotherapy. This shows we mean to consider the mind of all juvenile court offenders. Any of you could tell the court if a child were grossly deficient in mentality, but in many cases it needs long and careful examination to find the trouble. Some juvenile delinquents are merely naughty, and want a wholesome outlet, such as games or the gymnasium, to let off steam, but there are large numbers with major or minor abnormalities. These should be dealt with separately, and often need special schools or homes. Among them you find the early case of dementia, the moral imbecile, those over-developed sexually, sexual perversions, and the diseased and infected. The latter may be infected by adults or companions of their own age.

Need Care and Sympathy

"I lay stress on these because abnormal children should be segregated whenever possible, and because parents do not yet sufficiently realize the rapidity of development of children between fourteen and eighteen years. Watchful care and sympathy should be given at this age if our young people are to grow up to be valuable citizens, healthy in mind and body, and fit to carry on the work of building up a great nation.

"The juvenile court will find and help to train just those difficult and doubtful cases, which, if left to the criminal court, will go largely to the expensive 'public hotels,' known usually as jails, reformatories and asylums. If you wish to keep down the cost of these institutions and thus keep down your own taxes, look well to the growing boy and girl. Give the men and women of the future a chance."

Miss Spencer briefly requested the club's support for the juvenile court project. The matter presented by the speakers was placed in the hands of the Civic Affairs Committee for consideration and report. The committee, it was announced, will meet at noon at Terry's, under the new chairman, Gyro J. L. Mara.

The members were asked to submit suggestions for a club objective to the special committee now working on the matter.

Gyro Ernie Ablett, who has been in Vancouver for several months, announced that he was to be permanently located there.

The vocal soloist of the day was Miss Iris Stafford, who won her audience with two charming renditions.

Rev. Dr. Clem Davies was introduced to the meeting as a new Gyro, and received an enthusiastic ovation.

HONG KONG SHAKEN BY EARTHQUAKE

HONG KONG, Oct. 1.—An earthquake lasting nearly a minute was felt here at noon today.

DUBLIN, Oct. 1.—The Rath Farnham Castle seismograph between one and two o'clock Sunday morning registered a severe earthquake about one thousand miles distant in a line between Italy and Iceland. The shock lasted half an hour.

Postage Stamps as Advertising Medium

ROME, Oct. 1.—The Italian Government has decided to allow the placing of advertisements on its postage stamps.

"I Can Now Do My Work Without Feeling Tired"

Mrs. A. Moffatt, Roxton Falls, Que., writes:

"I suffered from a run-down system and nervous debility. I could not sleep or rest at night, and felt so weak I could not walk any distance. I took several tonics, but they only helped me while I was taking them. Mother advised me to take Dr. Chase's Nerve Food, and I felt great benefit from the first box, and continued taking several boxes. To-day I feel like a new woman, and am able to do my work without that dreadful tired feeling."

DR. CHASE'S NERVE FOOD

50 Cents a box, all dealers, or Edmanson, Bates & Co., Ltd., Toronto

The Daily Colonist

Established 1858
The Colonist Printing & Publishing Company, Limited Liability
1311-16 Broad Street, Victoria, B.C.

J. L. TAIT, Business Manager

Subscription Rates by Carrier and by Mail in Districts Contiguous to Victoria, Served by Colonist City Carriers:

Yearly $12.00
Monthly 1.00

Subscription Rates by Mail:
To Canada, Great Britain, the United States and Mexico, except districts as above:

Yearly $6.00
Half-Yearly 3.00
Quarterly 1.50

Tuesday, October 2, 1923

NOTABLE ANNIVERSARY

During the month of October the retail establishments of David Spencer, Limited, will celebrate their golden anniversary. Commencing business in a modest way on Government Street, Victoria, fifty years ago, this establishment has extended its bounds until it has become the greatest retail organization in Western Canada.

The achievements of the Spencers have been remarkable, but the firm has not attained to a position of preeminence in the world of commerce without a struggle. Its success is not due to fortuitous combinations of business circumstances. The business has been built up by hard work, supplemented and fortified by sound judgment, an almost uncanny knowledge of the requirements of the purchasing public, and by a bold policy of expansion based upon a foundation of long experience.

The founder of the firm, the late Mr. David Spencer, was well-known in Victoria for more than a generation. No man could have been more diligent in business; none could have had a higher reputation for honesty and integrity in the conduct of his business. He was particularly fortunate in his choice of a life partner. Mrs. Spencer was a helpmeet to her husband in the most comprehensive interpretation of the term. She found time to assist in the establishment of the business; she is the mother of many sons and daughters whom she brought up in the way they should go; and, notwithstanding the demands upon her time which none but the mothers of large families can understand, she was at all times, and is at the present time, engaged in a characteristically unostentatious way in many works of Christian charity and benevolence. Her days have been long in the land, and, if the thoughts of a multitude could be given audible expression, they would be found to take the form of a prayer for an indefinite extension of a term of almost unbounded usefulness to the community.

The Spencers, men and women, have all been hard workers. The present head of the firm, Mr. Chris. Spencer, has all his life set an example in industry to his brothers and sisters. He entered the business just as soon as his education was completed. The present splendid status of the firm is largely due to his creative genius and enterprise, but he is particularly fortunate in having the counsel of brothers who also have been business men from their youth up. William, David, Victor and "T. A.," all have played their part in building up a business institution of magnificent proportions.

Parenthetically it may be said that the Spencers have been more than merely leaders in the business procession. They are also noted for many admirable qualities. They have always been ready to stand stalwartly behind their friends under all circumstances, to extend a helping hand when necessary, to assist the unfortunate and to succor the needy, and in all that they have done they have always commanded the respect of their competitors in business.

The golden anniversary of David Spencer, Limited, was inaugurated yesterday morning in a manner befitting the significance of the occasion. All the cars of the tramway company were chartered for the day. The people were enabled to ride free and to witness the opening of the main door of the store in Victoria by Mrs. Spencer, Sr., the mother of the firm, with a golden key. Even its rivals in business with a graciousness that is a credit to all concerned are joining in the congratulations that are being showered upon the firm in its year of jubilee. The Colonist expresses a desire to join in those felicitations.

A FASCINATING DIARY

The late Queen Victoria is said to have disliked the late Hon. W. E. Gladstone as her Prime Minister because he always addressed her "as if she were a public meeting." We do not know why this eminently feminine characteristic in one who undoubtedly was a good woman should call from space visions of the Victoria Public Library. Vagaries of the mind are not to be accounted for by ordinary reasoning processes.

But to get down to cases: We suppose there is in the city library at least one copy of a book known as "the Diary of a Journalist." Any person who is interested in the course of comparatively recent human events and in the great men and women who influenced if they did not exactly direct the course of those events, should read this diary. It has got Pepys' "beaten to a frazzle," as the late Theodore Roosevelt, one of the great men of his time, would have said if he had read it.

The prospective reader need not be alarmed because of the fact that the man who has given this remarkable diary to the world calls himself a journalist. He is not an austere, superior sort of fellow at all. He writes just as simply and unaffectedly and clearly as an ordinary newspaper man, although he is a Knight of the Order of the Garter or of some order. After all, "the rank is but the guinea's stamp;" it is the work that proclaims the character of the man.

Anyone who examines the work of Sir Henry Lacy, for a great many years a contributor to Punch, and known as "Toby, M.P.," will pronounce that work good. The first volume of it contains reminiscences of all the great men and women of the Victorian age, statesmen, literary men and women, artists, actors and actresses, business men, society men and women, even imposters and humbugs generally have their places in the wonderful procession.

Read the following extract from a letter written in the year 1904 by a gentleman named Tim Healy, who actually signs himself as Tim Healy, and as Tim Healy is the Governor-General of Ireland today, and note how thoroughly applicable the reflections therein are to the world conditions of today: "Isn't the political posture quite the oddest, in both islands, you have ever known? Even the world itself, in East and West, seems to be donning new robes. We dunno where we are. We dunno where we aren't. Yet we strut our little hour 'mid goodly pageantry got up for our diversion all over the earth's surface . . . . I fancy the 'Unities' require that this government should soon go out, with blue fire and minute guns (10-centimetre would do!), so that John Burns and Lloyd George should come in with spacious airs to round off all our enjoyments."

John Burns has come in and gone out. Lloyd George has come in after a manner that Tim Healy probably never contemplated, but he has not gone out yet, and there probably will be some brilliant display of blue fire before he finally goes out.

We gather from the diary of Toby, M.P., that he must have been a close personal friend of the late William Ewart Gladstone, an orator without a peer, and a statesman in regard to whose qualities there are some differences of opinion. Politicians in all lands are "kittle cattle," and apparently Mr. Gladstone, notwithstanding his pre-eminence as a leader, or more probably because of his pre-eminence as a leader, had many enemies, some of them within his own political household. In any event, Sir Henry Lucy apparently resents the treatment that was accorded this brilliant political figure in the evening of his days. There is a hint in the diary that Mr. Gladstone was betrayed by his friends and forced into a premature retirement that broke his heart.

John Morley, a historian and statesman who is not without honor even in his own country, has just "gone out." Toby's diary contains an interesting reference to his entry into the British House of Commons. "I happened to hear it (Lord Morley's maiden speech), and across the waste of twenty-four years retain a vivid memory of the scene. In accordance with the chivalrous custom of the House of Commons, he, as a new member had choice of the moment when he desired to join in debate. He rose immediately after questions were disposed of, and, contrary to its custom of an afternoon, the crowded House remained to hear the newcomer whose fame as a literary man preceded him. It happened that after the interval of a night he followed Mr. Joseph Gillis Biggar, who had been in the primest mood of his quaint, unconscious humor. Fluent, self-possessed, never at a loss for a word, not particular as to its relevance, he chattered for a full half hour. Next day came John Morley with his carefully prepared treatise conched in polished sentences gleaming from profound depths of thought. The House vigorously cheered when he rose, and sat in silent sympathy as he struggled through his opening sentences. It was a striking contrast, not without a note of sadness, to think of Joseph Gillis saying nothing with easy fluency, and to look on at this embodiment of culture, this man teeming with great thoughts, this master of perfect literary style, standing with parched lips and strained eyes stumbling through a recitation of his sedulously prepared essay."

The diary contains a reference to the last visit of Mark Twain to London. On this occasion the great American humorist was received with more than royal honors. "He has turned his face homeward," says Toby, M.P., physically a little weary with the strain of hospitality to which he has been subjected during the last three weeks, but with a heart full of gratitude. Of the multiform successive honors done him there are two which, according to his own testimony, have most deeply touched him. One was the bestowal upon him by the University of Oxford of an honorary degree. The other the dinner given to him by The Punch staff in their own dining hall at the historic table upon which are carved the initials of Thackeray, Leech, Keene, Dicky Doyle, Du Maurier, and some others whose names the English-speaking race would not willingly let die. The honor certainly was unique, since in the long history of Punch there is no precedent for the admission of a stranger within the sanctum. . . . The proceedings, which were especially joyous, began with a pretty incident. As the party entered the dining-room a cupboard door opened, and, lo! there emerged a veritable fairy, carrying in her hand a framed picture. The dainty apparition was the eight-year-old daughter of Phil Agnew, one of the proprietors of Punch, and her gift the original drawing of Bernard Partridge's fine cartoon representing Mr. Punch and Mark Twain hobnobbing over a punch bowl, the former giving a toast, "To a Master of His Art!"

Motley and Homespun

A Column o' Sorts

By P. C. R.

We had not seen our poor friend Blatter for some time, and we had been torn between the conflicting emotions of relief because of the tranquility of our lives, and of dread of what would most likely happen when we did see him. Yesterday he burst in upon us, and after reminding us that he had never entertained a high opinion of our judgment, he remarked that he had always known that the Chinese were an extraordinarily-gifted race. He was prepared to prove the assertion, he said; and the proof of it, it seemed, was the game of Mah Jong.

* * *

Our poor friend is one of those persons who insist that their enthusiasm of the moment is evoked by the most important thing in the world, for the time being. What it was that led him to Mah Jong, and who it was that took the terrible responsibility of introducing him in circles where the game is played, we do not know. We are tolerably certain that if we had mentioned the thing to him he would have poohpoohed us into silence. But he had discovered the game; and therefore he spoke of it as if he had invented and patented it, and as if everybody else's game of Mah Jong were a fraudulent imitation. We sighed as we resigned ourselves to lengthy and violent discourse.

* * *

Blatter employed his normal method of dealing with us, that of assuming that we were ignorant and malicious detractors of whatever he might happen to be interested in. He said that it was not likely that we should understand it, of course, but that if we were capable of appreciating anything of the kind we should see that Mah Jong was an equisite combination of the objects and methods of many games. He entered into particulars.

* * *

For instance, said Blatter, there was an infinitely superior dominoes in Mah Jong, skilfully grafted upon cribbage. There were hints of bridge, of poker, of golf, of blind man's buff, and of the more dangerous American variations of Rugby football. But chiefly the mind of Blatter played with the quaint conceit that Mah Jong was a sort of super cribbage, raised to the Nth power. There were such unlimited possibilities of taking one for all sorts of unsuspected nobs, and two for a bewildering variety of heels, when the score was counted, that Blatter was of the opinion that the study of mathematics in the public schools should be superseded by that of Mah Jong.

* * *

The game was called Mah Jong in North China, explained our poor friend, and Ma Cheuck in South China. The Americans called it Ma Chiong; but if we wished to call it that we had better go to Los Angeles and done with it, and bring shame upon our British blood. The name, Mah Jong, meant the Game of Sparrows, the Bird of a Hundred Intelligences; and it was essentially a game of skill, although it involved elements of chance, depending upon how many ladies were playing with you at the time. The curious fascination of the game, in Blatter's opinion, was contained in the fact that no two players could agree upon the rules of it, and that in counting the score the people whose house you were playing in always had the last word in the dispute which invariably arose.

* * *

Our summary recollections of Blatter's description of Mah Jong have caused us to conclude that it is indeed a highly ingenious game. There are 144 pieces in it, it seems, sized and shaped somewhat like the pieces of dominoes, except that the backs are made convex, so that there is constant excitement in building the wall of China. You build the wall of China by making a two-tiered hollow square of the pieces, which are variously bamboos, circles, characters, winds, dragons and flowers. You can distinguish the bamboos, it appears, because the one of bamboos is represented by a sparrow, whereas the two of bamboos looks like a bamboo tree, or two sausages, or something of that sort. Also, some players are very scornful if you call the circles anything but wheels, the flowers anything but seasons or mandarins, and the dragons anything but jades.

* * *

We have no time to enter into all that Blatter told us of Mah Jong. It would seem that dice are thrown; that each player represents a wind; and that the prevailing wind is in the East. There is a gradual breaking down of the wall of China, as each player in turn takes and discards pieces, in order to secure combinations of his own thirteen pieces which will give him the winning combination of Mah Jong. Solemn words, such as "Chow" and "Pung" and "Kong" are uttered from time to time.

* * *

The great fun of the thing, according to Blatter, is the scoring. It appears that friendships of a lifetime are regularly broken every night over it. For instance, Blatter played in a game where he had 64 in his hand. Then he doubled for three of a kind. Then he doubled again for drawing Woo from loose tiles at the end of the wall after Konging. He doubled also for several other things: for having a hand of one suit, and for winning off another player's Kong; and he wound up by doubling three times extra for having four flowers, or seasons, or mandarins, as the case may be, of one suit. He doubled seven times in all, bringing his total score to 8192; and after an involved and rather heated computation it was found that each of the other players owed his sixteen cents.

Poems That Endure

Outwinting all the chains that tie
The hidden soul of harmony.
—John Milton.

ALMOND BLOSSOM

Blossom of the almond trees,
April's gift to April's bees,
Birthday ornament of Spring,
Flora's fairest daughterling,
Coming where no flowrets dare
Trust the cool outer air,
When the royal kingcup bold
Dares not don his coat of gold,
And the sturdy blackthorn spray
Keeps his silver for the May—
Coming when no flowerets would
Save thy lowly sisterhood,
Early violets, blue and white,
Dying for their love of light,
Almond blossom, sent to teach us
That the Spring days soon will reach us,
Lest, with longing over-tried,
We die, as the violets died—
Blossom, clouding all the tree
With thy crimson broidery,
Long before a leaf of green
On the bravest bough is seen—
Ah! when Winter winds are swinging
All thy red bells into ringing,
With a bee in every bell,
Almond blossom, we greet thee well.
—Edwin Arnold.

Vignettes From O. HENRY

Little Stories by a Great Story-Teller

WHAT IT WAS

There was something the matter with the electric lights Tuesday night and Houston was dark as Egypt when Mosee blew the gas out. They were on Rusk Avenue, out on the lawn, taking advantage of the situation, and were holding as close a session as possible.

Presently she said:

"George, I know you love me, and I am sure that nothing in the world can change my affection for you, yet I feel that something has come between us, and although I have hesitated long to tell you, it is paining me very much."

"What is it, darling?" asked George, in an agony of suspense. "Speak, my own, and tell me what it is that has come between you and me."

"I think, George," she softly sighed, "it is your watch."

And George loosened his hold for a monient and shifted his Waterbury.

Book Reviews

Unabridged Dictionary by Noah Webster

We find on our table quite an exhaustive treatise on various subjects, written in Mr. Webster's well known, lucid and piquant style. There is not a dull line between the covers of the book. The range of subjects is wide, and the treatment light and easy without being flippant. A valuable feature of the work is the arranging of the articles in alphabetical order, thus facilitating the finding of any particular subject desired. Mr. Webster's vocabulary is large, and he always uses the right word in the right place. Mr. Webster's work is thorough and we predict that he will be heard from again.

The City Directory

This new book has the decided merit of being non-sensational. In these days of erratic and ultra-imaginative literature of the modern morbid self-analytical school it is a relief to peruse a book with so little straining after effect, so well balanced, and so pure in sentiment. It is a book that a man can place in the hands of the most innocent member of his family with the utmost confidence. Its material is healthy, and its literary style excellent, as it adheres to the method used with such thrilling effect by Mr. Webster in his famous dictionary, viz., alphabetical arrangement.

We venture to assert that no one can carefully and conscientiously read this little volume without being a better man, or lady, as circumstances over which they have no control may indicate.

By the Way—

(Copyright, 1923, North American Newspaper Alliance.)

Commerce Centers Around Copra

SOUTH SEA ISLAND commerce centers around the production of copra. Copra is simply the dried kernel of the ripe cocoanut. From time of planting cocoanuts until a crop is harvested is about seven years in the Western Pacific groups. It is estimated in Tonga that one tree will produce annually 300 cocoanuts. The "low" islands, that is, those of purely coral formation, are reputed to produce the best nuts, and the atolls of Tonga and Marquesas are practically covered with trees which have grown from "self-sown" seed. These are the common property of the natives. Of copra-prdoucing areas, tiny little Nuifoon in the Tonga group has the reputation of prdoucing the largest cocoanuts in the world. Writers who drift through the Pacific are always enthusiastic on the smells of the islands. Actually, the perfume of the South Sea is the "perfume" of cocoanut oil.

DOMESTIC NOISE MAKERS

Mr. Stanley Rowland castigates in The Nineteenth Century some quite unnecessary noise makers at home.

"Firstly, he (or she) has never learnt the mechanism of the common door-handle, and, invariably, when closing a door creates a quite unnecessary noise by forcing the latch instead of turning it, and even achieve a similar explosive result when opening it. He walks heavily, planting the whole foot aggressively on the ground instead of using its excellent springs that Nature has provided. He rustles his newspaper with crackling explosions. He puts things down with a bang—books, chairs, anything; in fact, he has an extraordinarily faculty for announcing himself dynamically wherever he is; and he has the other half of creation entirely at his mercy.

"Then there is a contrast between the man who talks quietly to his neighbor, shutting off for the time all other connections, and there is the man who, while nominally holding a dialogue, is actually engaged in broadcasting himself to every ear within range. In the long run it is the difference between self-possession and self-assertion—or, more generally, self-diffusion."

Letters to the Editor

No letter to the editor will be inserted except over the proper signature and address of the writer. This rule admits of no exception.

About Money

Sir,—Two of your correspondents, Mr. Hinder and Mr. Laundy, want to see more correspondence, and I hope their wish will be gratified.

Mr. Laundy wants the "optimists" of Victoria to encourage more optimism, and Mr. Hinder wants a discussion on the articles now appearing in your columns by John F. Sinclair.

Both of these objects are good, but I have a suspicion that letters reaching you which try honestly to analyze the Sinclair articles with a view to applying their meaning to Canadians in Victoria would promptly find their way into the waste paper basket; they would sound too pessimistic.

Personally I would rather be a pessimist than an ostrich—you at least have a chance to see what is going to strike you.

The conditions which Mr. Sinclair points out as existing in the countries he has described (and whether these conditions are exactly according to the figures he gives does not alter the fact that in general terms he is correct) are the same conditions that confront us in Canada. The disease that is affecting Europe is a world disease. The only reason we have for putting ourselves on the back is that we have not got it as bad as they have over the water—but we've got it just the same—and it seems to me that the wisest thing to do is to face actual facts just as they are, and make up our minds to go clean through our difficulties instead of trying to dodge around them.

The disease is what one might well call "social diarrhoea." The social stomach is not working right—that stomach being the finance system.

If there is one thing more than another that stands out clearly in the Sinclair articles it is that no matter whether "deflation" or inflation is attempted by the patient, he continues to get worse. To use his own words "Czecho-Slovakia is beginning to see that it isn't inflation or deflation, but 'stability' that is needed." I very much doubt whether Mr. Sinclair will show us a way out of the muddle he has shown we are in, but it ought to be evident to anyone who is willing to face facts when they see them, that our present money system can never give us the "stability" that we want.

Wherever the money of a country is kept somewhere near stable as in England or Czecho-Slovakia, unemployment becomes painfully evident. Wherever the money is inflated finances go to the wall, and in each case the condition of the masses get steadily worse.

Now, if one has a clock which persists in going either too fast or too slow, it does not need a lot of horse sense to see that some other way will have to be found for telling "time."

The same argument holds good with regard to our "money." It is not working right—it never has worked right (or we should not be where we now are) and it never can work right.

Anyone who is willing to give the necessary study can find out why, and Mr. Sinclair has given us some interesting facts to go upon. "Experience keeps a hard school, but fools will learn in no other."

W. E. PEIRCE.

526 Sayward Building, Victoria, B.C., October 1, 1923.

Church Union

Sir,—In a recent issue of your paper Dr. C. W. Gordon is reported to have said when speaking of anti-unionists that "they were non-existent in the West." One wonders how a man holding the position which Dr. Gordon does could have made such a statement. Those who are familiar with the actual situation know that the West is not a unit for church union, and no one should know that better than Dr. Gordon. If "camouflage" and "propaganda" have ever been used with success they surely have been in this long-drawn-out controversy. Let me remind your readers that at the last meeting of the General Assembly when the "proposed bill" (which is to be submitted to the various legislative bodies) was before the assembly, some 40 votes from Western Presbyteries were registered against this coercive legislation. Moreover, of the 73,735 who voted against union, a reasonable proportion of them reside in Western Canada. The term "non-existent" would hardly seem to apply.

It seems necessary to again say that the opponents of church union are not influenced in their stand by any narrow or sectarian spirit. They have convictions in regard to the standards of their church concerning which they are willing to be described as reactionary. In a previous article I pointed out that while the great body of Presbyterians who favor union were satisfied that such was desirable, the object of many of the leaders was to modify or eliminate the standards of the church. I repeat that with added emphasis, and in proof of that assertion I refer your readers to the "Basis of Union." The Presbyterian standards declare that the Scriptures of the Old and New Testaments are the word of God and the only infallible rule of faith and manners. Surely that is clear and definite. In the doctrinal basis of the proposed church it states the Scriptures of the Old and New Testaments contain the only infallible rule, etc. Let the advocates of union come out in the open and say why that word "contain" is inserted. How much does the Bible contain of God's infallible word? And which part is God's word and which is not? Isn't it apparent that the object is in a plausible way to get rid of the doctrine of the inerrancy of the Scriptures, which, as I have pointed out, are so emphatically declared in the standards of the Presbyterian Church.

If the foundation be faulty, what security is there for the building? Can you wonder that the opponents of union see a creedless church? Again and again we have been told that there is no essential difference between the Presbyterian standards and the proposed doctrinal basis of union. If space permitted I should like to refer to other irreconcilible features. Suffice it to say that there is nothing in the doctrinal basis of the proposed church to prevent Unitarian or members of almost any sect from subscribing thereto. In my humble opinion the time is now opportune for congregations to speak out and inform our legislators and church leaders that we intend to continue and maintain the Presbyterian Church in Canada.

T. HUMPHRIES.

406-7 Pemberton Bldg., Victoria, B.C., Sept. 29, 1923.

A Suggestion

Sir,—I have just learned that the enterprising firm of David Spencer, Limited, has chosen a happy way to celebrate the firm's fiftieth anniversary, by hiring, for a whole day, the entire car system of the B.C.E.R. On Monday next, October 1, the public will ride free on the cars in all directions, without hindrance, a gift the general public will appreciate.

Members of the above-mentioned firm have always been confirmed optimists. Their tone and buoyancy furnish an example all pessimists might well emulate. I feel that if the executive of this leading business firm were approached, they could, if they chose, provide a city comptroller within the ranks of the firm's employees.

He who is diligent in his business shall stand before kings, etc.; this city might do worse than hand them over the destinies of Victoria for a term of years; and inaugurate a thorough businesslike system in every ramification, under the regime of a system which prevails throughout the house of David Spencer, Ltd.

There are no Jeremiahs in the firm of Spencer; as far as the plupart of our citizens are concerned, every man is a Jeremiah unto himself.

What David Spencer, Ltd., has done, a phalanx of united citizens should be able to do; or at least emulate.

DANVERS OSBORN.

1056 Richmond Avenue, Victoria, B.C., September 28, 1923.

Former Minister Dying

BEACH HAVEN, N.J., Oct. 1.—Maurice Francis Egan, former United States minister to Denmark, who has been seriously ill several weeks, was "slowly sinking" with little hope of recovery, his physicians said today. Members of his family were gathered in the sickroom.

FIFTY YEARS AGO TODAY

(From The Daily British Colonist of October 2, 1873)

Fire Losses Fifty Years Ago—The chief engineer's report presented to the Municipal Council last night is valuable and well drawn up, and, in our opinion, worthy of being printed and published. It contains a full report of the state of the department, its working, the number of fires and loss of property, etc., for the fiscal year ending 6th inst. It also contains several valuable suggestions, among which the construction of wharves at Menzies and Montreal Streets, where the suction hose can be dipped into the sea, and a tank at the crossing of Birdcage Walk and Michigan Streets. The summary places the number of fires at ten, the loss of property in consequence at $16,500, and the insurance paid at $9,700.

The Pacific Grain Trade Then—Over seventy vessels are on their way from Australia to San Francisco to load with wheat. Many of them bring cargoes of coal. Freights to England have declined from five pounds to three pounds per ton.

The Famous Skeldon Scotch Blankets

When you buy a pair of Skeldon Blankets you have the reassuring knowledge that you are making a wise selection for you will not be called upon to replace them for many years to come. Whether you choose the least expensive or the highest priced pair of Skeldon Blankets in our stock you are guaranteed 100 per cent pure wool.

Here are the prices of the new Skeldon Blankets which we have just placed in stock:

Size 64 x 84, 6 lbs.	Per pair, $8.50, $9.50	$10.50
Size 68 x 88, 7 lbs.	Per pair, $9.50, $10.50	$12.50
Size 72 x 90, 8 lbs.	Per pair, $10.50, $11.50	$12.50
Size 76 x 94, 9 lbs.	Per pair, $10.75, $12.75	$15.50

Ready-Made Sheets

Reg. $4.00 a pair, Special Today $2.95

We are able to price these sheets at this exceptionally low figure because they have been made up in our own workrooms from heavy, durable quality Canadian sheeting. Large double bed sizes only.

McLINTOCK'S DOWN COMFORTERS

A big new stock of this well-known brand of English Bed Comforter has just been received. Coverings are of down-proof sateen, satin or silk in beautiful shades and patterns. Prices from

$9.95 to $25.00

WEILER BROS LIMITED

COMPLETE HOME FURNISHERS

We Pack, Move and Store Household Furniture

The Home Studio Offers Every Assistance in the Creation of Beautiful Homes

"See Rose and See Better"

Read in Comfort

It is positively harmful to your eyes to continue wearing glasses that do not suit you.

Let me test your eyes and make a new pair of glasses for only

$4.50

J. ROSE

Jeweler and Optician
Graduate Bradley Institute
1012 Government St. Phone 3451

Montreal Fatalities

MONTREAL, Oct. 1.—Run over by an automobile truck Saturday night, Joseph Conway, aged 12, died twelve hours later. A. Brassolt was killed and three other persons were injured when an automobile upset on the Landreville Road near Valleyfield Saturday.

The "Red Arrow" Store

Our New Overcoats for Men

ARE ON DISPLAY

The styles are very smart and in big variety.

Cloths are mostly in plain colors but of lighter tones and made with woven-plaid backs.

Prices

$25, $30 to $42.50

Come and inspect our values they're good.

J.N. HARVEY LTD.

614, 616 Yates St.
415, 417 Hastings West, Vancouver

ESTABLISHED 1885

"K" WEEK

BROGUES IN ALL COLORS
COME AND GET FITTED

Maynard's Shoes

649 Yates Street Phone 1232

Where Most People Trade

We Have Taken the "Dust" Out of Scratchfood

So That You Will Get More Eggs for the Dollar
Phone "Two nine oh eight" Now and Save Money in October.

Victoria Feed Company, Limited (Hugh Allan)
1901 Government Street Victoria, B.C.

OFFICE SUPPLIES—BLANK BOOKS

This branch of our business is growing daily.
There Is a Reason

LITCHFIELD'S LTD.
Booksellers Stationers
1109 Government Street.

TEA
JAMESON'S
"THE PURE IN THE GRAND"

The best teas grow on the top of the tree. That is where this tea is plucked from.

YOUR GROCER

Men's Cigarette Cases

A Guaranteed Plate in Silver and Gold; very pleasing designs of the present day. Ranging from $5.00 to $7.50.

New Stock.

THE J. M. WHITNEY CO
JEWELLERS

Dark Days Are Coming
Buy Your Lighting Fixtures Now and Have Comfort

We carry the very latest styles and can suit every room. We also sell the famous Laco Lamp, all sizes, and fully guaranteed, so buy the best and have satisfaction.

Murphy Electric Co.
615 Fort Street Phone 3805

C. J. CAREY
3 lbs. Good Tea, in fancy caddy. $1.65
Cash and Carry Special

Savory Floral Shop,
—PHONE 1341—
DOUGLAS ST., VICTORIA, B.C.
Up-to-the-Minute Service and Execution

OUR SERVICE
IS BEAUTIFUL AND IMPOSING

B.C. FUNERAL CO.
HAYWARD'S LTD.

Hamsterley Lakeside
9 Mile Post, Sidney Highway
LUNCHEONS—DINNERS
Dancing. Bring the children, and come to this convenient play place by beautiful Elk Lake.
Open All Winter

STEWART
SELLS GOOD SHOES
1321 DOUGLAS ST

FOLKS CAN'T SAY THAT WE ARE SLOW—
WE ARE ALWAYS ON THE GO!
WORK

Dominion's Little Plumber
DOMINION PLUMBING
7181 718 FORT ST

WOMAN SUFFERED FOR MONTHS

Weak and Nervous. Made Well by Lydia E. Pinkham's Vegetable Compound

Webbwood, Ont.—"I was in a very weak and run-down nervous condition, always tired from the time I got up until I went to bed. Sleep did not rest me at all. My sister recommended Lydia E. Pinkham's Vegetable Compound to me and others told me about it, but it was from my sister's advice that I took it. It did not take long until I felt stronger, headaches left me and my appetite came back to me. I am a farmer's wife and have many things to do outside the house, such as milking, looking after the poultry, and other chores. I heartily recommend the Vegetable Compound to all who have the same trouble I had, for it is a fine medicine for women."—Mrs. LOUIS F. ELSASSER, Hillcrest Farm, Webbwood, Ont.

Another Nervous Woman Finds Relief

Port Huron, Mich.—"I suffered for two years with pains in my side, and if I worked very much I was nervous and just as tired in the morning as when I went to bed. I was sleepy all the day and didn't feel like doing anything, and was so nervous I would bite my finger nails. One of my friends told me about Lydia E. Pinkham's Vegetable Compound, and it helped me so much that I soon felt fine."—Mrs. CHARLES BEKLER, 501-14th St., Port Huron, Mich.

Women who suffer from any feminine ailment should try Lydia E. Pinkham's Vegetable Compound. G

LORENZ MURDER REPORT READY

DATA HAS BEEN SUPPLIED TO GOVERNMENT

Failing a Recommendation, Deputy Attorney-General Suggests Friendly Court Action

The report of the Lorenz murder case, which has been prepared at the request of the Attorney-General's Department in order that the Provincial Government may decide the matter of its $1,000 reward for the apprehension of the murderer, has been submitted to Mayor Hayward by Chief of Police John Fry, and is being sent on to the Provincial authorities at once.

The city decided some time ago to forego action in regard to its own $1,000 reward until it saw what the Provincial Government was going to do in the matter. Recently the city was asked by the Attorney-General's Department for a report upon the case, and the Mayor promptly requested the chief of police to prepare one. The report is in two documents. One is the evidence of the preliminary hearing of the murder case, and the other is the chief's report, which also contains the report to him of the deputy chief and of Detectives J. A. McLennan and J. H. Rogers, who worked on the case.

Deputy Attorney-General W. D. Carter, K.C., stated yesterday that as soon as the city's report on the case was filed with his department the Provincial Government would be able to take action.

"Just what that action will be depends on the report," said Mr. Carter. "If the report makes no definite recommendations as to who should receive the reward, I will suggest that a friendly action be taken before the Supreme Court to determine the point.

"This action would be taken by one of the claimants to the reward against the Provincial Government. We would be willing to abide by the decision. The costs of the case would be very light. Whether the Government would bear them I am not in a position to say, but they should, at any rate, be a very small factor.

Attorney-General Manson said that he had personally had little to do with the case, as all the details had been left with Mr. Carter. He was anxious, however, that the matter be settled as soon as possible.

SEPTEMBER WEATHER RECORDS ARE BROKEN

Past Month Unusually Dry and Sunny—Yesterday the Warmest October First in Fifty Years

Yesterday was the warmest first of October in fifty years, was the statement made last night by Mr. Napier Denison, of the Gonzales Observatory. The maximum yesterday was reported as 74 degrees and exceeds all records since local weather records have been kept. The next highest was on October 1, 1921, when the thermometer maximum reading was 73 degrees.

Not only was yesterday a record in the weather annals of this city but so also was the month just past, as the following will show: The mean temperature for the month of September was 58 degrees, which is 2 degrees above the average. The highest reading was on September 11 when the thermometer showed 81 degrees, another low record occurred on September 23 when it was 44 degrees. The rainfall for the month was 1.44 inches, which is .13 inches below the average, rain having fallen on but six days.

Of bright sunshine in September there were 254 hours and 36 minutes, which again is above the average for the month by 59 hours, 36 minutes. It will therefore be seen that the past month was, even according to the records, an unusually dry and sunny month.

All along the Pacific Coast yesterday the weather was quite in keeping with that which prevailed here, even at points facing the ocean, at Estevan 68 degrees and Tatoosh 68 degrees, showed unusually fine weather. Other readings yesterday were as follows: Vancouver, 68; Nelson, 75; Grand Forks, 77; Battleford, 74; Winnipeg, 72; Seattle, 80; Portland, 86, and San Francisco, 86.

SALVATION ARMY MEETING

Col. Smith, International Traveling Secretary, Will Speak Here

There will be a special meeting at the Salvation Army Citadel this evening, led by Colonel Smith, international traveling secretary, who is en route to China and Korea. His visit to the Orient was to have included the Japanese headquarters at Tokio, but his plans will have to be changed on account of the disaster.

He will be accompanied by Captain Charles Sowton, son of Commissioner Sowton, who is going to China to be trained for missionary work in that country. Colonel Smith was a pioneer officer who helped to open the S.A. work among the Zulus, and he spent many years in Africa.

MADE IN CANADA

GILLETT'S PURE FLAKE LYE
E.W. GILLETT COMPANY LIMITED TORONTO ONT.

Used for making hard and soft soap, for softening water, for cleaning, disinfecting and for over 500 other purposes.
REFUSE SUBSTITUTES.
E.W. GILLETT COMPANY LIMITED

OBITUARIES

POULTON—The death occurred Sunday evening at 593 St. John Street, of William George Martin Poulton, aged twenty-seven years. He was born in Reading, England, and had resided in this city most of his life. He leaves to mourn his loss his mother and three sisters, Mrs. L. Ramsay, Mrs. H. Blake and Miss M. Poulton. The remains are resting at the B. C. Funeral Chapel, where service will be held on Monday afternoon at 2 o'clock. Interment at Ross Bay Cemetery.

CURRALL — Service over the remains of Mrs. Louisa Currall was conducted yesterday afternoon in the chapel of the B. C. Funeral Co. by the Rev. J. Robson. There was a very large attendance of friends and many floral offerings covered the casket and hearse. The hymn sung was "Nearer, My God, to Thee." The following acted as pallbearers, Messrs. Arthur Lee, J. H. Baker, E. W. Whittington, D. T. Ballantyne, J. E. Thomas and H. T. Knott. The remains were laid to rest at Ross Bay Cemetery.

BISHOP—The funeral of Mr. John D. Bishop took place yesterday afternoon at 2:30 from the B. C. Funeral Chapel, proceeding to St. Barnabas' Church, where service was conducted by the Rev. N. E. Smith at 2:45. Many friends attended, including the Sons of England, who attended in a body, and the casket was covered with floral tributes. The hymns sung were, "Nearer, My God, to Thee" and "Jesus, Lover of My Soul." The following members of the Sons of England, all past presidents, acted as pallbearers, Bros. H. G. King, G. Watkins, J. W. Wallace, H. G. Brown and R. Dinsdale, and Mr. W. De Gruchy, a friend. The Sons of England service at the graveside was conducted by Bro. V. Wright, president, assisted by Bro. J. Smith, chaplain, of Alexandra Lodge, No. 116. At the graveside the lodge funeral ode was sung by the members.

FOX—Service was held yesterday afternoon at the Thomson Funeral Home, 1625 Quadra Street, at 2:30 o'clock, for the late Frank Bertram Fox, who passed away Friday at the Royal Jubilee Hospital, the Rev. F. A. P. Chadwick, of St. John's Church, officiated. The hymns sung were, "Nearer, My God, to Thee" and "Lead, Kindly Light." There was an unusually large attendance of sympathizing friends, and many beautiful floral designs covered the casket and hearse, testifying to the high esteem in which the late Mr. Fox was held by his many friends. Britannia Lodge, No. 73, A. F. and A. M., and members of the Masonic craft, turned out in a body to pay their last respects to a departed brother. At the graveside Worshipful Brother William A. Chambers, Master of Britannia Lodge, conducted the Masonic burial. The following acted as pallbearers, Worshipful Brother Robert Hetherington, Worshipful Brother H. R. Woodley, Brothers H. D. Mainwaring, W. S. Brown, H. T. Attfield, Charles Dodd. The remains were laid to rest in Ross Bay Cemetery.

GAR—The funeral of Wang Gar, whose death occurred on Saturday evening, will take place this afternoon. The cortege will proceed from the Thomson Funeral Home, 1625 Quadra Street, at 2:30 o'clock to the Chinese Cemetery, where the usual rites will be held. The late Wang Gar was a native of Canton, China, and a resident of this city for the past 24 years. For many years he had been employed at the Baker Brickyards.

BUCKLER—The death occurred at the residence yesterday afternoon of Mrs. Ann Jane Buckler, widow of the late Edmund Buckler. The deceased was born in Ontario eighty years ago, and came to Victoria in 1885, residing here ever since. She is survived by five sons, E. T., Robert and Joseph A., of Victoria; William S., of Sacramento, Cal., and John, of Los Angeles; also one daughter, Mrs. A. C. Ansel, of Poulsbo, Wash. The remains are reposing at the B.C. Funeral Chapel, whence the funeral has been arranged to take place on Wednesday afternoon at 2:30. Interment in Ross Bay Cemetery.

French Problem In Ruhr By No Means Ended, Says Poincare

BAR LE DUC, FRANCE, Oct. 1.—"Don't let's sing the Hymn of Victory too soon, and, above all, don't let the Government get excited," said Premier Poincaire today in speaking to the Council of the Department of the Msuse.

His address was devoted to advising moderation of the French enthusiasm over the surrender of the Germans.

"We are far from having finished with our difficulties," the Premier asserted. "They will be more numerous and graver in the future than in the past."

"France," he added, "conscious of her strength, should wait patiently and calmly for Germany to show a real desire to pay her reparations obligations."

EXPRESS CONFIDENCE IN MANAGEMENT NOW

About One Hundred Local Shareholders of Three Companies Unanimously Endorse Resolution

One hundred local shareholders of the Imperial Canadian Trust Company, the Canada National Fire Insurance Company, and the Great West Permanent Loan Company, after speakers had reviewed the affairs of the three organizations, last night unanimously expressed their confidence in the present management of the concerns, and decided that they would not transfer their shares to a proposed new company that seeks to gain control.

The gathering of shareholders was held in the Knights of Columbus Hall, with Mr. William McLeish, local branch manager of the Imperial Canadian Trust Company and the Great West Permanent Loan Company, in the chair. Mr. A. N. Daykin, of Vancouver, spoke briefly, telling of the financial strength of the three companies.

Mr. R. T. Elliott, K.C., told of the movement on foot by Mr. W. W. Evans, of Winnipeg, and his associates, to gain control of the three companies. He explained fully the legal aspects of the prospectus issued by the proposed new company, the Shareholders' Security, Limited, and strongly advised the shareholders to refrain from transferring their stock to this new concern. A number of the shareholders addressed the meeting and supported the views advanced by the speakers.

On the motion of Mr. Alexander Stewart, ex-Mayor of Victoria, seconded by Mr. Samuel Baxter, the following resolution was endorsed unanimously:

"We, the shareholders of the Imperial Canadian Trust Company, the Canadian National Fire Insurance Company, and the Great West Permanent Loan Company, after hearing the explanation given by Messrs. R. T. Elliott, K.C., and A. N. Daykin, of the affairs of the said companies, would advise the shareholders of the several companies not to transfer their shares to the proposed company, the Shareholders' Security, Limited."

Mr. Charles F. Campbell informed the meeting that he had attended the meeting of Calgary shareholders of these companies on Friday last, at which a resolution similar to that passed at last evening's meeting was unanimously adopted.

AGED MAN WISHES TO RETURN HERE TO DIE

City to Take Care of Former Resident, Ninety-Two Years Old—Lives in Yukon

Ninety-two years of age, a former citizen of Victoria now living in the Yukon wishes to spend the twilight years of his life in the city where he lived for fifteen years, and so he is coming south to enter the Old Men's Home.

This case came before the City Council last night when the Old Men's Home Committee reported that this old man desired admittance to the home, and that the Gold Commissioner of the Yukon had agreed to pay the cost of keeping him in the institution. The report also stated that Saanich wanted to place an old man in the home, where the municipality was willing to maintain him. The committee recommended the acceptance of both applications. Alderman Woodward, its chairman, pointed out that the former citizen in the Yukon had gone north at the age of seventy-two, and was now ninety-two. He wished to end his days here, and was willing that $700 which he possessed should be used to keep him in the home. The Gold Commissioner of the Yukon would pay out this money to the city on the old man's account.

One alderman thought that the two men should be placed in the Provincial Home at Kamloops. It was also suggested that they might be kept in the private home in Victoria, where the city maintains a number of its aged men. Alderman Woodward contended that if the keep of outsiders was going to be paid, it was all right to take them in.

It was finally decided that in view of quick action being needed in the case of the man in the Yukon, he would be accommodated by the city, but the recommendation of the committee in regard to the Saanich resident was not adopted.

SCHOOLS DISCARD OFFENSIVE HISTORY

Revised Work Given to B.C. High Schools Next Year—Ontario Condemns Robinson-Beard Book

Canon Joshua Hinchliffe, Conservative member for Victoria, led an attack during the last session of the Legislature on the Robinson and Beard history books used in the public schools of British Columbia, but the Government refused to take action at that time.

News reached here yesterday that there had been so many complaints in Ontario against the book that the Department of Education of that province had stricken it from the approved list.

Superintendent of Education S. J. Willis informed The Colonist yesterday, however, that the Robinson and Beard history would soon be "scrapped."

"It will remain in the matriculation curriculum this year," he said, "but next year it is planned to replace it with a new text book based on a revision by Prof. Max Eastman, of the University of British Columbia, of "West's World Progress."

"A Story of Europe—Our Own Times" is the title of the Robinson and Beard book which was complained of by Canon Hinchliffe, who held that the book had been written from the American standpoint, with the result that Canada's part in the war was subordinated and virtually ignored. The book was written by J. H. Robinson and Charles A. Beard, citizens of the United States. One point criticized was that in describing the Battle of the Marne, it lauded Joffre and the French, but made no reference to the British divisions. In its record of the forces participating in the war it was finally charged, it made no separate mention of the Canadians.

Fat That Shows Soon Disappears

Prominent fat that comes and stays where it is not needed is a burden, a hindrance to activity, a curb upon pleasure, you can take off the fat where it shows by taking after each meal and at bedtime one Marmola Prescription Tablet. These little tablets are as effective and harmless as the famous prescription from which they take their name. Buy and try a case today. All druggists the world over sell them at one dollar for a case, or you can order them direct from the Marmola Co., 4613 Woodward Ave., Detroit, Mich. You can thus say good bye to dieting, exercise and fatty and you don't have to use disgusting calorie and greases. (Advt.)

PRINCE OF WALES ANXIOUS TO RETURN

His Royal Highness Will Pay Another Visit to His Alberta Ranch, He Intimates

CALGARY, Oct. 1.—Eighteen holes of golf at the Country Club in the afternoon and a dinner party in the evening, at which Lieutenant-Governor R. G. Brett, of Alberta, was the guest of honor, constituted the activities of Edward, Prince of Wales, in Calgary. The special train bearing the Prince and his party arrived in the city shortly before 4 o'clock, and because it was not expected until 5 o'clock very few persons were on the platform when the train arrived.

The Prince bade au revoir to Professor W. L. Carlyle and the other employees of the ranch Sunday afternoon. He went for a ride in the morning, lunched at the ranch and then was driven into High River, Alta., where he boarded his train. Before leaving the Prince told Professor Carlyle that he had enjoyed his holiday very much and intimated that he would pay another visit to the ranch just as soon as it was humanly possible. The Prince then shook hands with his employees, Jimmy, the Japanese cook, being the last to make his adieus.

On his way back to High River, the Prince stopped at the Bar U Ranch for a few minutes to say good-bye to George Lane, the ranch owner; Alex. Fleming, the foreman, and several other ranchers of the district. A number of townspeople were at the depot when the train steamed out and they shouted to him "not to forget to come back."

SAANICH FRUIT GROWERS

Jam packing and canning and the advisability of establishing a plant capable of such work will be discussed at a meeting of the Saanich Fruit Growers' Association, to be held in the Temperance Hall, Keating, at 8 o'clock this evening.

The processing of surplus berry production in the Victoria districts has long been advocated by those in touch with berry market conditions on the Prairies, including Mr. Grant, British Columbia Market Commissioner, who addressed the last meeting of the association.

The New Afternoon Gowns Are Lovely!

A Simple Frock for daytime wear, or a more elaborate affair for semi-formal evening occasions. You will find both types of Afternoon Gowns here in an abundance of styles which have the unmistakable stamp of exclusiveness.

Frocks of Canton, crepe de Chine, beaded georgette, kitten's ear crepe, etc., are provided in dozens of beautiful shades, suitable for either the matron or miss. Prices begin at

$19.75

Phone 3983 Scurrah's LIMITED 728-730 Yates Street

"Nag" Slating for Roofs
Fire-Resisting, Waterproof, $1.00 Per Gallon
WILLIAMS & HARTE, LTD.
Paint, Stain and Varnish Makers Slating Contractors Leady Roof Experts
1302 Wharf Street Phone 887

Our Address Is 584-6 Johnson Street
JUST BELOW GOVERNMENT STREET
Open daily 8:00 A.M. to 5:00 P.M., except Saturday when we close at 12:00 noon
The Red Cross Workshop
Where only disabled soldiers are employed

As We Said Before

Why a secondhand piano when you can buy

A Standard Piano for $400

upon terms to suit your requirements.

Willis Pianos
LIMITED
1003 Gov't Street Phone No. 514

Special Sale
MAH JONG
BUY YOURS NOW!
Mah Jong Sets, 5-drawer chests. Sale $13.50
Mah Jong Sets, 5-drawer chests, $100, $75, $55, $35 to $22.50
Grass Chairs. Sale $6.95
EXTRA SPECIAL
Mah Jong Chest—Sale Price Five-Drawer $17.50
Lee Dye & Co.
Tourist Headquarters
715 View St.—Main Store
1007 Government St.—Branch

REPAIRS INVALID CHAIRS
Delivery Wagons hold 300 lbs. $16.00
The Jones Baby Carriage Store
1234 Government St. Phone 2006

"RADIO"
U.C.S. Handbooks now in—the last word on Radio
SUN ELECTRIC CO.
1306 Douglas Street
Opposite New Bank of Nova Scotia

Phonographs Are Sold on Reputation

For twenty-five years we have been selling the EDISON line, made by a man acknowledged by the world as a wizard, and being sold by a house known for its integrity.

When we tell you the Edison is the best Phonograph our statement is backed up by years of experience with those goods and by thousands of satisfied customers all over B.C.

KENT'S
PHONOGRAPH STORE
641 Yates St. Phone 3449
(Below Douglas)

Stay with ORINOCO
Age Mellowed Virginia
FOR YOUR PIPE USE ORINOCO CUT COARSE
FOR "ROLLING YOUR OWN" USE ORINOCO CUT FINE
In 15c and 25c packages and ½ lb. tins.

Your Auto Top Needs a Coat of Dressing

After exposure to hot sun and dust of the Summer.

Let us do this for you, we use FIEBING'S Dressing; it restores appearance, waterproofs, and does not stiffen material. Should you prefer to do the work yourself

Large tins.....$2.00
Medium tins $1.00
Small tins .....70¢

Thomas Plimley, Ltd.

Phone 697. Phone 2019, Oak Bay Branch.
Broughton Street. Victoria, B.C.

QUICK SPECIALS At the Kirkham Stores

White Swan Soap, pkg. 22c
Stewing Lamb, 2 lbs. 35c
Brisket of Beef, lb., 8¢ and 5c
Rennie's Bird Seed, pkg. 17c
Solar Brand Pineapple, reg. 35c tin for 25c
Pacific Milk, large cans for 11c
Nice Fresh Red Salmon, lb. 10c

H. O. KIRKHAM & CO., LTD.

612 Fort Two Big Stores 749 Yates

Painter Sells Good Coal

Good Hard Vancouver Island Coal—fuel that burns with intense heat and leaves a minimum of ash and refuse. Order your Winter supply this week.

J. E. PAINTER & SONS
617 Cormorant Street

BEST MILLWOOD
Large Double Load
$3.50
Per Cord
LEMON, GONNASON CO., LTD.
Phone 77 2324 Govt. St.

ADJUSTMENT SALE CONTINUING
Chatton's
617-619-621 Johnson Street

Y.W.C.A.

Evening Classes
are being enrolled this week
Tuesday—French and Italian.
Wednesday—Bible Study and Art.
Thursday—First Aid.
Friday—Public Speaking.

Y.W.C.A.
745 Yates St.

The Tea Kettle
Reserve Table by Phone for that tea-party or luncheon.
Miss W. Wooldridge Phone 4098
Cor. Douglas and View Streets

Sees Labor Victory

LONDON, Sept. 1.—Patrick Hastings, K.C., and Labor M.P., speaking at Wallsend Saturday said the Liberals would never return to power. There would, he said, be a Labor government elected in 1926 with Ramsay Macdonald as Prime Minister.

Aged Prospector Sees First Picture Show

QUESNEL, B.C., Oct. 1.—Paddy Hodnatt has seen his first picture show. The sturdy old miner, who had not been out of Barkerville for twenty-nine years, came to Quesnel on Tuesday with Mr. and Mrs. Elmer E. Armstrong in their automobile and was persuaded to stay over a day while a special show was put on for his benefit by A. J. Elliott.

Paddy, who is 83 years old, though he does not look more than 65, still holds a claim on the hill above Williams Creek and does his own assessment work each year.

ASPIRIN

UNLESS you see the name "Bayer" on tablets, you are not getting Aspirin at all

BAYER

Accept only an "unbroken package" of "Bayer Tablets of Aspirin," which contains directions and dose worked out by physicians during 22 years and proved safe by millions for

Colds, Headache, Rheumatism, Toothache, Neuralgia, Neuritis, Earache, Lumbago, Pain, Pain

Handy "Bayer" boxes of 12 tablets—Also bottles of 24 and 100—Druggists.

Aspirin is the trade mark (registered in Canada) of Bayer Manufacture of Monoaceticacidester of Salicylicacid. While it is well known that Aspirin means Bayer manufacture, to assist the public against imitations, the Tablets of Bayer Company will be stamped with their general trade mark, the "Bayer Cross."

DOMINIONS CONFER WITH MOTHERLAND

MOMENTOUS CONFERENCE ON IMPERIAL AFFAIRS OPENS

Great Issues Vital to British Commonwealth Confront Premiers at London Meetings

LONDON, Oct. 1.—With all the premiers of the Empire, except Premier Bruce, of Australia, in attendance, the Imperial Conference opened its six weeks' session at No. 10 Downing Street today and after sitting two hours adjourned early this afternoon until 10 o'clock Wednesday morning.

At that time the programme for the procedure of the premiers will be drawn up and the conference will hear statements from Lord Curzon, Secretary of Foreign Affairs, and the Duke of Devonshire, Secretary for the Colonies, regarding the colonial policy.

The official communique issued at the conclusion of today's meeting said that Premier Baldwin, in welcoming the delegates, reviewed the international situation and that short replies were made by Premiers King, of Canada; Massey, of New Zealand; Smuts, of South Africa; Warren, of Newfoundland; Cosgrave, of the Irish Free State, and the Maharajah, of Alwar, representing India, all of which, it was stated, would be made public later.

Delegates Impressed

The delegates, it was added, seemed much impressed by the clearness of Premier Baldwin's statement.

A loyal address was sent to King George and a telegram to the Emperor of Japan expressing sympathy for the recent calamity suffered by that nation.

There is a note of incongruity in the setting for this meeting of the Elder Statesmen of the Empire. Number 10 Downing Street, Premier Baldwin's official residence, is still in the hands of the painters, plasterers and plumbers and the whole front of the building is cluttered up with ladders, scaffoldings and paint pots. The silk-hatted delegates arrived this morning simultaneously with a load of furniture for the Premier's bedroom, and the Canadian, New Zealand and Irish Free States delegates regarded the strange surroundings with evident surprise. Premier Smuts, of South Africa, who arrived at the conference in a well-worn coat and an unconventional soft hat, seemed the only premier whose appearance comported with the rather rough and unready setting for the gatherings.

Reparations and Debts

In his address to the premiers, Mr. Baldwin referred to the proposals made by former Premier Bonar Law for settling the German reparations problem, these proposals including provisions for writing off the war debts, for which Great Britain held the unconditional obligations of her allies. Mr. Baldwin expressed regret that such a generous offer had not received more favorable consideration.

Great Britain had no easy task while occupying part of the Rhineland in carrying out a policy of neither helping nor hindering the action of their allies, the Premier said. There was honest divergence of opinion between Britain and France, but one not incompatible with co-operation. He was aware that patience shown in trying to preserve good relations with France had laid the British open to charges of weakness, but it proved their ardent desire to preserve their friendship with France.

Praises League

Mr. Baldwin paid tribute to the work of the League of Nations in connection with the Greco-Italian dispute. If the League had not existed, there would have been war, he declared.

The Washington armament conference exceeded "our most sanguine expectations," the Premier declared. The results, he added, were due in great part to the dramatic proposals with which the United States Government confronted the conference upon its meeting. Mr. Baldwin reiterated that the British Government would gladly co-operate with the other governments for the limitation of armaments on lines similar to those of the Washington Treaty.

The Premier alluded to the question of Imperial trade as being among the weightier questions to come before the conference.

Far-Flung Empire

LONDON, Oct. 1.—In the small cabinet room of No. 10 Downing Street, the premiers from the four corners of the Empire met this morning for the opening of the Imperial Conference. It was illustrative of the changing scenes in politics that of those present this morning only Premier Smuts, of South Africa, and Premier Massey, of New Zealand, were in attendance at the Imperial Conference of premiers a couple of years ago.

Premier Stanley Baldwin and the Duke of Devonshire, Colonial Secretary, were there today representing Great Britain; Premier King, representing Canada; Hon. W. R. Warren, who recently became Premier of Newfoundland, represented that country; the Irish Free State which makes its first appearance at an Imperial Conference, is represented by President William T. Cosgrave; India, which has not yet attained full Dominion status, is represented by Viscount Peel, Secretary of State for India; the Maharajah of Alwar, who himself, rules over a million people, and Sir Tej Bahadur Sapru. Premier Massey, of New Zealand, is the doyen of the conference. W. G. Ormsby-Gore, Under-Secretary for the Colonies, was at the conference opening in behalf of the Crown colonies and protectorates.

Premier Delayed

Premier S. M. Bruce, of Australia, whose proposals in anticipation of the conference have created considerable discussion, is the only premier who was not present at the opening day. He was delayed leaving Australia and is now hurrying over land from Toulon where he landed from the Australian ship and expects to be in London Thursday.

It was at first expected that Premier Baldwin would take the opportunity at the opening of the conference to make the keenly-expected announcement as to the reported new entente with France and negotiations with Premier Poincare over reparations in the Ruhr. Now, however, it is expected that the early days of the conference will be devoted to the preliminaries necessary to organization work. In all probability, the recent developments in foreign relations will not be put before the conference until Friday when foreign relations and plans for the development of trade from the present outlook, probably will be most prominently to the fore in the consideration of the long agenda before the conference, which will probably be in session until Parliament meets November 13.

The Imperial Economic Conference which will open tomorrow apparently is likely to become something in the nature of a committee of main conference on economic questions. The economic conference will appoint sub-committees to study the various items on the agenda, but the question of principle, such as the suggested extension of the Imperial preference, will be referred to the premiers.

In the Imperial Conference it is said that the Australian premier will have the support of Premiers Massey, of New Zealand, and Smuts, of South Africa, for his preference plan. Premier King, of Canada, while welcoming any additional preference Great Britain cares to give the Dominion products, will, it is said, decline to take any step which might be interpreted as attempting to force the hand of the British Government, particularly so in view of the present controversy. Premier King holds that the question of British tariff policy is entirely one for the Parliament at Westminster to deal with.

Creates Keen Interest

The Dominions' representatives, while in London, will find no lack of advertisement. The newspapers are filled with their doings and with counsel for their guidance. The delegations and staffs are all the guests of the British Government and are staying at palatial hotels. The Canadians have their headquarters at the Ritz. At the Savoy, Premier Smuts, of South Africa, has an organization like an army headquarters.

Premier King's first official act on his arrival in London was to make a formal call, accompanied by Hon. P. C. Larkin, Canadian High Commissioner, at Buckingham Palace, and at the residence of Premier Baldwin. He attended service this morning at Westminster Abbey.

All the London papers print interviews with Mr. King, citing his appeal for the British capital in extension, and not omitting his jocular remark that before coming to the conference he had made his will.

Sir Lomer Gouin and Hon. George P. Graham are still detained in Geneva attending meetings of the League of Nations, but are expected in London early this week.

India's Need for Preparedness

Indians should realize that hardly any country in the world has been so frequently invaded, principally from the northwest, but also from the sea. On her northwest frontier there are some hundreds of thousands of tribesmen, about a fourth of them armed with modern weapons, but happily not often capable of collective action, and inhabiting a country where Nature is seen at her very harshest. Beyond No Man's Land "if the student of the fate of nations looks at the map, he will see that uncertainty rests with specially marked intensity on the tract, which roughly stretches northwest and westwards from the Hindu Kush, and Suleiman Range to the Carpathians and to the Eastern and Southern Mediterranean littorals. Ignoring for the moment the chaos in China and the east of Siberia, the student can with justice believe that the events which are most likely to disturb the peace of the world in the next decade or more would take place within that tract."—The Englishman (Calcutta).

Winners of Canadian Pacific Scholarships

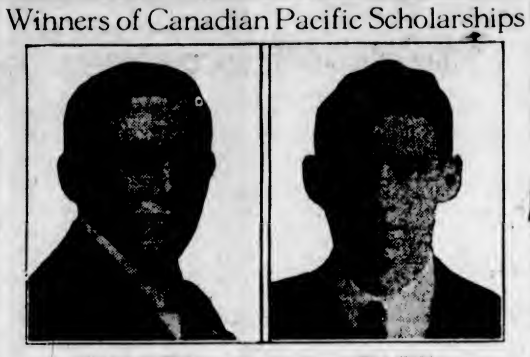

THOS. S. MOFFATT — ALF. J. WISE

The two free scholarships offered annually by the Canadian Pacific Railway have been awarded this year to Thomas Stuart Moffatt, son of a foreman in the company's British Columbia Coast Service at Victoria, and Alfred J. Wise, son of an employee at Angus, who obtained 811 and 782 marks respectively. The scholarships, covering four years' tuition in architecture, chemical, civil, mechanical or electrical engineering at McGill University, are offered subject to competitive examination to apprentices and other employees enrolled on the permanent staff of the company and under twenty-one years of age and to minor sons of employees.

THE WEATHER

Meteorological Office, Victoria, B.C., at 8 p.m. October 1, 1923.

SYNOPSIS

The barometer has fallen on the Pacific Slope, and rain is reported in Northern British Columbia. Abnormally warm weather continues from the Lower Mainland to California. Fine, moderately warm weather prevails on the Prairies.

TEMPERATURE

	Min.	Max.
Victoria	54	74
Vancouver	48	68
Kamloops	42	72
Barkerville	38	66
Estevan	46	64
Prince Rupert	44	68
Atlin	38	54
Calgary, Alta.	38	68
Winnipeg, Man.	38	72
Portland, Ore.	48	86
San Francisco, Cal.	56	62
Seattle, Wash.	56	80
Penticton	40	72
Grand Forks	42	77
Nelson	36	76
Edmonton, Alta.	42	72
Prince Albert, Sask.	34	74

SUNDAY

Maximum	70
Minimum	52
Average	61
Minimum on the grass	45

Bright sunshine, 9 hours, 42 minutes.
General state of the weather, clear.

MONDAY

Maximum	74
Minimum	54
Average	63
Minimum on the grass	47

Bright sunshine, 9 hours, 36 minutes.
General state of the weather, clear.

HEAD-FIX
FOR Sick and Nervous Headaches
NEURALGIA and RHEUMATIC PAINS
NO OPIATES or NARCOTIC DRUGS
Just rub your physician right promptly to expulse form.
At all druggists 35c
THE VANCOUVER DRUG CO., LTD. Exclusive Agents

City & District

English Mail In—Thirteen bags of letters and twelve of newspapers, which left Southampton on the Olympic on September 19, arrived her yesterday from the Old Country.

May Take Declarations—The City Council last night gave Assistant City Clerk Frank Hunter authority to take the declarations of those registering for the municipal voters' list.

Chamber Applications—Mr. Justice Gregory disposed of a short list of applications in chambers yesterday, consisting of applications for probate and for orders nisi of foreclosure.

Permission Withdrawn—The City Council last night withdrew its permission for an oil company to erect a gasoline station at the southeast corner of Belleville and Government Streets.

House Is Entered—Some time during Monday night thieves entered the home of Mr. C. Houghton, 1127 Pandora Avenue, and ransacked several of the rooms. Seventy cents was taken from a purse.

October Trial List—Dates for trials to be held in the County Court this month were set by His Honor Judge Lampman in County Court Chambers yesterday. The list was an unusually short one.

City Police Court—Hartley Donsford was assessed $5 in city police court yesterday for failing to have the rear light on his car burning after dark. E. Graham and J. Taylor, similarly charged, were remanded.

To Hold Tonsil Clinic—A tonsil clinic will be held at the Saanich Health Centre on Friday morning at 8:30 o'clock. Parents wishing their children to attend are asked to get in touch with the Centre as soon as possible.

Parliamentary Agent—City Solicitor Pringle was made Victoria's parliamentary agent for the coming legislative session by the City Council last night. The question of who shall print the necessary copies of the city's private bill was left to the solicitor and the purchasing agent.

Added Penalty—A further penalty of ten per cent will be added to unpaid current taxes in Oak Bay today. There is already a 5 per cent addition made to them. During September a considerable sum in current taxes was received at the Municipal Hall.

To Print Voters' List—The Victoria Printing & Publishing Company was given the contract for printing the municipal voters' list this year by the City Council last night. The tenders were per page: Victoria Printing & Publishing Company, $2.60; Diggon Printing Company, $2.75; Cusack's, $3.50. Only 250 copies are required.

Held Whist Drive—The usual weekly whist drive was held in the Canadian Legion rooms, Douglas Street, on Friday night. Twenty-one tables were in play. The drawing for the reading lamp in aid of an ex-service man took place, the winner being Mr. Miller Gilson, with the number 165.

Struck by Street Car—Miss Hussey, a nurse in the employ of Mrs. Denelly, 1373 Monterey Avenue, was struck by an Oak Bay street car near the Monterey Avenue intersection at noon yesterday. She was remove dto her home, where examination showd her suffering from a slight scalp wound and shock.

Saanich Police Court—The case of the Crown vs. Robinson, wherein defendant was charged on remand with ill-treating a dog, was concluded in the Saanich court yesterday before Magistrate Jay. Defendant was fined $10. Several cases of speeding on Saanich roads were heard, and the usual fines imposed.

Request Is Refused—A request from the agricultural committee of the Chamber of Commerce for a grant of a $50 prize in connection with the coming provincial potato fair and seed exhibit was refused by the City Council last night on recommendation of the finance committee, on the grounds that the appropriation for grants was exhausted.

"Forward the Guns"—In the window of Messrs. C. H. Smith & Co., Fort Street, is a photograveur of a painting by a Canadian artist, Mr. L. Kemp Welch, that will appeal to every returned man. It is entitled, "Forward the Guns," and depicts a battery commander dashing to the front with his gun teams following at the gallop. The figures are all well drawn and full of action.

Arrange for Dance—At the meeting of the Robert Bruce McMicking Chapter, I.O.D.E., yesterday there were nineteen members present. Two new members were enrolled, Misses Lily Muir and Margery Raymond. Approval of the donations to secondary education and the girls' club was given. Arrangements were completed for the chapter's dance to be held at the K. of P. Hall on October 17.

Grows Large Tomatoes—A pair of ripe tomatoes on the vine have been brought to The Colonist Office which certainly, in so far as size is concerned, would be difficult to beat. The pair weigh three and one-quarter pounds, and were grow by Mr. G. L. Fraser, 3831 Saanich Road. The grower has given no special care of the vine which produced them, and has others very closely approaching them. They are of the Improved Beefstake variety.

City and Church to Confer—Following out the recommendation of City Solicitor Pringle that a committee confer with a committee from the church to negotiate, the City Council last night left in the hands of the Finance Committee the task of settling the taxation question raised by the James Bay Methodist Church. Mr. Pringle stated in his letter that he understood that the church was favorable to a conference. The church has made the claim that taxes for several years past have not been legally levied.

Elks Swimmers Dance—The Elks' Amateur Swimming Club will open its series of Winter dances tomorrow night in the Elks' Hall, Weller Block, Douglas Street. Dancing will be enjoyed from 9 o'clock to 1 a.m., the music being supplied by Prof. Ozard's orchestra. A buffet supper will be served at 11 o'clock. A strong committee has all arrangements for the dance well in hand, and a thoroughly enjoyable time is assured all who attend. The dance is an invitational affair, and invitations may be obtained from the club secretary, Mr. Jimmy Stewart, phone 491.

Sinking Fund Investments—Accepting the recommendations of the finance committee, the City Council last night decided upon the following purchases of debentures as sinking fund investments: From R. P. Clark & Co., $1,000 City of Victoria 4 per cent debentures, due January 21, 1927, at 85 and accrued interest, yielding approximately 5.40 per cent; from Gillespie, Hart & Todd, $15,000 Province of Alberta guaranteeing A.G.W. Railway 5 per cent bonds, due January 1, 1959, for the price of 91.94, yielding approximately 5.50 per cent.

Opening Lecture—The opening lecture of Dr. S. F. MacDonald before the Society of Applied Psychology was given last night to a full house. Mr. MacDonald's subject was the psychology of health and success. He defined the great principles underlying health and illustrated the value of psychoanalysis in his work with shell-shocked soldiers and others. All healing, all health, as well as all prosperity and happiness results from the consciousness of the Divine presence. Mr. MacDonald's next lecture will be on "Visualization and Its Uses."

Stomach Full of Gas Destroys Appetite

If stomach is filled with gas from undigested food, the whole system is poisoned, causing tired, nervous feeling and no appetite. Simple buckthorn bark, glycerine, etc., as mixed in Adlerika, expels gas and poisons almost INSTANTLY and gives you better appetite. Adlerika removes surprising matter from BOTH upper and lower bowel which poisoned stomach. EXCELLENT to guard against appendicitis. Hall & Co., Druggists, 1264 Douglas Street.

Six Red Seal Selections For Six Dollars

You remember the time when you paid $2.00 and $3.00 for single-sided records by Caruso, McCormack and other great artists—Now all these Red Seal Records are double-sided and prices are considerably lower.

For example, here are three records—six selections—which you can now buy for Six Dollars.

Records You'll Play Again and Again

6015—Dreams of Long Ago ..... Caruso
Love Me Or Not ..... Caruso
768—Mother Machree ..... McCormack
A Little Bit of Heaven ..... McCormack
600—Traumerei ..... Mischa Elman
Serenade ..... Mischa Elman

Fletcher Bros
WESTERN CANADA'S LARGEST MUSIC HOUSE
1110 Douglas Street

Phone 855. HARDWARE, GROCERY. 743 Yates Street

Halliday's Specials

Vacuum Bottles, guaranteed, 95¢
Breadboards ..... 50¢
Galvanized Wash Tubs $1.50
Galvanized Pails, 10-qt. ..... 50¢
Adjustable Toasting Forks ..... 15¢
Icing Sets $1.50
Cake Tins, Set of Three ..... 35¢
Aluminum Saucepans, 2-qt. $1.00
Handy-Andy Force Cups, from each ..... 60¢
Stable Lanterns $1.50

Aluminum Coffee Percolators $1.50
We Deliver the Goods
Palmolive Soap 3 for 25c

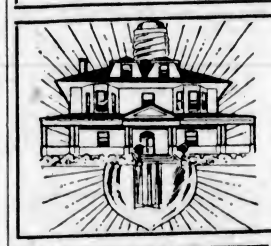

Illuminating Your Home

Is a science—Consult us for your new installation, or if you wish to improve your present lighting.

HAWKINS & HAYWARD
Electrical Quality and Service Store
1103 Douglas St. Telephone 2627
1607 Douglas St. Telephone 643

The Distinctive Quality of
KIRK'S WELLINGTON COAL
Has won it thousands of users.
Try it today and know why.
It
"Does Last Longer"
Kirk Coal Co., Ltd.
1212 Broad. Phone 139

Inspected Lumber

Careful inspection and grading of lumber is a feature of our service that appeals to the home-builder. When you are ready to build we are ready to serve you.

C. P. S. LUMBER And Timber Co., Ltd.
Foot of Discovery St. Phone 7060

LADIES!
Have that Winter Suit made NOW note price.
$28
Same prices for men. New goods and they're British.

Charlie Hope
Phone 2689 1434 Government St.

IF IT IS
Solid Leather School Shoes
We Have Them From $2.95
THORNE'S
648 YATES Shoe Repairing a Specialty

REGISTRATION OF VOTERS UNDER WAY

All Householders Are Urged to Visit City Hall Whether They Have Registered in Past or Not

Registration of householders for the municipal voters' list will take place at the City Hall throughout October. All non-property owners who are eligible to vote in the municipal elections are urged to visit the City Clerk's office and see that they get their names on the list, whether they have registered previously or not, as the situation in regard to the voters' list is now so complicated that there is considerable danger of error creeping in. City officials advise the citizens to check up their names on the list in order to prevent complaints later on.

The householder who desires to register must now declare that he is a British subject of the full age of 21 years, and has been a resident of Victoria since January 1; and, he must also certify to one of the following:

That he has paid directly to the city all rates, taxes or assessments which are not chargeable on land, and which rates, taxes and assessments so paid amount to not less than $2 due for the current year, exclusive of water rates, or taxes and license fees for dogs, or

That he is exempt from payment of road and poll tax as he is at least 60 years of age, and his last annual income did not exceed $700; or

That he is a member of the active militia or naval corps of Canada and is certified by the officer commanding as being efficient; or

That he has since August 4, 1914, served overseas in His Majesty's naval or military forces and since that date has been certified medically unfit or temporarily invalided.

WORKERS IN Y.W.C.A. DISCUSS QUESTIONS

Conference Held Here Was Exceedingly Instructive—Co-operation Will Be Sought For

Twenty delegates from Vancouver and New Westminster attended the Provincial Conference for Y. W. C. A. workers, board members and members of the association, held in the association building at Victoria on Friday. A goodly number of Victoria board members were present, as well as the national field secretary of the Y. W. C. A. and Mrs. Oren, general secretary of the Seattle Y. W. C. A.

The chair was occupied by Mrs. C. H. Peter, Vancouver Provincial vice-president. After the service of worship, led by Mrs. Adams, Mrs. Geo. Piercy, president of the Victoria association, extended a very hearty welcome to the visiting delegates. Vancouver delegates responded.

Mrs. C. H. Peter explained the purpose of the conference, the keynote of her address being co-operation and the secret of the conference, the deepening of spirituality.

The morning session included papers by Mrs. A. Z. DeLong, Vancouver; Mrs. Nivin, Victoria; Mrs. W. H. Leckie and Mrs. J. L. Beckett, all of which were very inspiring and opened the way for a frank and helpful discussion on the opportunities for service in the association and the financing of the work.

At 12:15 an adjournment was made for lunch, at which forty-two people were present, Mrs. Piercy presiding. The guests included Miss Macdonald, field secretary; Mrs. Oren, general secretary, Seattle; Mrs. Thomas; Miss Snyder, social service secretary; Mr. Graham, general secretary Y.M.C.A., and Mr. Harold Cross, boys' work secretary. During the luncheon Mrs. Oren gave a most illuminating address on "How the Association can Co-operate With Other Social Organizations," pointing out by many examples how they can link up in a more effective way with the various church organizations, the Y. M. C. A. and the social agencies in the cities.

Mr. Graham brought greetings from the Y. M. C. A., adding his appreciation of the work of the sister organization.

The delegates were then taken for a drive round the city, reassembling at 2:30 o'clock.

The afternoon addresses on "Travelers' Aid and Immigration," "Self-Governing Clubs," "The Religious Work of the Association," and "The Boarding Home at Its Best," was contributed respectively by Miss Taylor, Miss Helen White, Dr. Jean Carson, all of Vancouver, and Mrs. M. G. Moore, of Victoria, each paper dealing ably with the subject chosen, all making for the building up in a more constructive way the work of the association. The question box, answered by Mrs. Peter, cleared up any doubts that may have existed in the minds of those present concerning the subjects dealt with.

The evening session opened at 8 o'clock, when a large number of interested friends of the association, together with delegates, filled the dining-room of the Y. W. C. A.

Rev. J. S. Patterson, representing the Ministerial Association, opened the meeting and in a very hopeful address spoke of the ministry of women. The speakers of the evening were Miss M. E. Macdonald, Mrs. Oren and Mrs. Peter McNaughton.

Miss Macdonald gave the history of the association from its formation as a small boarding house in London, England, to the present day, being represented in nearly every country in the world and in close touch with every phase of girl life of the various nations.

Miss Macdonald left the message that to carry on their heritage, members must be women who fearlessly face the truth and have the spirit of adventure and self-sacrifice.

Mrs. Oren spoke on the needs of the girl today and how the association meets them, comparing the methods used ten years ago with those of today, pointing out that the association is not working for girls, but with girls. Her address was full of inspiration and evoked much applause.

Mrs. McNaughton summed up in the closing address what the conference had meant to all who attended, expressing the thanks of the meeting to Mrs. Peter, Provincial vice-president, for the able way in which she had conducted the conference. Mrs. De Long and Mrs. McKenzie, on behalf of the visiting delegates, thanked Victoria for their hospitality, and Mrs. Geo. Piercy closed the meeting.

Phone 1670—Private Exchange Connecting All Departments

SPECIAL OFFER
12 Monthly Copies of The
Delineator for $1.45
For one month only. Regular price is 20c per copy or 12 copies for $2.40. Enter your subscription now and take advantage of this saving.

Home-Sewing and Dressmaking Week

Whether you have outer apparel or underwear to make for yourself or the children, or new draperies to replace the lighter ones which have been used all Summer, or any other form of home sewing, you'll find it pays to shop at this store—to make selections from our extensive stocks and broad assortments and to take advantage of our wonderful values.

Thousands of Yards of New Wool Fabrics Priced the Hudson's Bay Way

A Special Offering in Dress Flannels

For inexpensive dresses or skirts there's no better material than this high-grade durable dress flannel. It is 54 inches wide and comes in the following wanted shades—cardinal, grey, almond, henna, tan, navy, saxe, Copenhagen, paddy, sand, brown, mauve and scarlet. 54 inches wide. Home-Sewing Week, per yard $1.75

54-Inch Navy Serges
Only a limited quantity of this desirable English serge. Woven from pure wool yarns in a weight for dresses and skirts. Note the width, 54 inches. Home-Sewing Week, yard 98c

54-Inch Velour Coatings
Soft finish velour coatings for Fall and Winter coats. Come in grey, beaver, tan, brown, paeon and navy. 54 inches wide. Home-Sewing Week, per yard $2.98

Pure Wool Blanket Coatings
A remarkable value in pure wool coatings for women's, misses' and children's wear, in a width that will cut to good advantage. Shown in all the wanted shades, including navy, cardinal, taupe, brown, mid brown, Copenhagen, French blue, scarlet and sand. 56 inches wide. Home-Sewing Week, per yard $2.25

Pure Wool Poiret Twills
Hard Wearing Pure Wool Fabrics for dresses, suits and separate skirts. Choose from sand, grey, beaver, brown, saxe, navy, tan, etc. 54 inches wide. Home-Sewing Week, yard $2.25

42-Inch Wool Crepes
Woven with the new pebble effect, giving to the dress a very effective appearance; correct weight for dresses. Shown in navy, brown, tan, grey, fawn, almond, rose and black. 42 inches wide. Home-Sewing Week, yard $1.25

Pure Wool Mixture Tweeds
In stripes and mixture effects, medium and dark colorings. Suitable weight for suits, coats, separate skirts, boys' suits and children's wear. 54 inches wide. Home-Sewing Week, special, per yard $1.29
—Main Floor

Economy Prices on Quality Notions

Mending Wool on Cards
English Imported Mending Wool on cards, in black, white, mauve, red, natural, heather, lovat and coating shades. Home-Sewing Week ..... 12 cards for 25¢

Boned Belting
Black or white, 2 inches wide. Regular value 45c. Home-Sewing Week, per yard ..... 35¢

Newey's English Bar Loop Hooks and Eyes
Black or white. Sizes 00 to 4. Home-Sewing Week ..... 3 cards for 10¢

Lisle Elastic
Suitable for running through children's bloomers. Home-Sewing Week, 2 yards for ..... 15¢

Mercerized Sewing Cotton
All colors. Home-Sewing Week, 2 spools for ..... 15¢

Needles in Metal Cases
Sizes 3 to 7, assorted in metal revolving case. Home-Sewing Week ..... 18¢

Best Sheffield Scissors
Useful in every home where sewing is done. Regular value $1.00. Home-Sewing Week, per pair ..... 75¢

Bunch Tape
English Imported Bunch Tape in bundles of 12 pieces; assorted sizes. Regular value 25c. Home-Sewing Week ..... 19¢

Thimbles
Assorted, steel or celluloid. Regular value 10c. Home-Sewing Week ..... 8¢
—Main Floor

Superior Qualities and Lower Prices in Women's Knit Underwear

Egyptian Combed Cotton Combinations
With opera top, fitted shoulder straps or short sleeves, knee or ankle length. A splendid value. Sizes 36 to 44 ..... $2.50

Silk and Cotton Combinations
Choice of long or short sleeves, V-neck, fitted shoulder straps or short sleeves with low neck, knee or ankle length. Sizes 36 to 44 ..... $3.50

Pure Wool Combinations
With low neck, sleeveless or short sleeves, knee length only; finished with beading or silk stitching. Sizes 34 to 40 ..... $4.50

Silk and Wool Combinations
Extra fine quality silk and wool mixture combinations, tailored finish, with flat seams. Choice of sleeveless style, knee or ankle length, V-neck with short sleeves and ankle length. Sizes 36 to 44 ..... $5.50

Special Value in Women's Vests, Drawers and Bloomers at $1.50 per Garment
Medium Weight Cotton Knit Vesta, slightly fleeced; all styles, including low neck and sleeveless, V-neck with short or long sleeves; knee or ankle length drawers, closed or open style. Winter weight bloomers with elastic at waist and knee, navy or white. All sizes from 34 to outsizes. Special, per garment $1.50

Women's Vests
Medium Weight Knit Cotton Vests, opera top, fitted shoulders, long or short sleeves, low neck, V-shaped or high neck, tailored finish. Sizes 36 to 44 ..... $1.35

Women's Drawers
To match above vests; knee or ankle length, open or closed styles, finished with waistband and buttons. Sizes 36 to 44 ..... $1.35

Fine Wool Bloomers
With reinforced gusset, elastic at waist and knee. Choice of mauve, blue, rose, flame, nude and black. Sizes 36 to 44 ..... $1.75

Wool Mixture Vests
With low neck and sleeveless, V-neck with long or short sleeves, finished with shell stitch or dainty silk edging. Extra good cut garments. Sizes 34 to 40. Price $1.95

Wool Mixture Drawers
Knee or ankle length, closed or open style, with buttoned waistband. Sizes 34 to 40 ..... $1.95

Women's Bloomers
Fine Quality Cotton Bloomers with reinforced gusset. Come in white only. Sizes 36 to 44 ..... $1.35
—2nd Floor

Bargains in Buttons

Large Size Celluloid Buttons, in a great assortment of colors. Suitable for Fall and Winter coats and suits. Values to $1.25 a dozen. Home-Sewing Week, per doz., 49¢
Medium and Small Size Celluloid Buttons; all colors. Home-Sewing Week, doz., 29¢
Pearl Buttons for underwear purposes, 6, 9 and 12 on a card. Home-Sewing Week, 2 cards for ..... 15¢
—Main Floor

Silks In the Newest Weaves at the Lowest Prices

Heavy Black Duchesse Satins at $1.98 Per Yard

Here is a special offering that will appeal to discriminating buyers. Woven from pure silk yarns this exquisite material has a fine lustrous finish and comes in a rich deep shade of black. 36 inches wide. Special for Home-Sewing Week, per yard $1.98

Georgettes and Crepes de Chine
40 Inches wide; all colors. Home-Sewing Week, per yard $1.95

Satin Radium
36 Inches wide; all colors. Home-Sewing Week, per yard $1.98

Fine Wash Satins
36 Inches wide; all colors. Home-Sewing Week, per yard $1.95

Natural Spun Silks
29 Inches wide. Per yard $1.50
36 Inches wide. Per yard $1.95
—Main Floor

Mill Ends of Black Sateens

Values to 65c for 39c Yard

All high-grade qualities, with a rich mercerized finish, in a variety of weights suitable for linings, rompers, blouses, work shirts and many other purposes. Values to 65c yard. Wonderful value for Home-Sewing-Week. Per yard 39c
—Main Floor

Embroideries, Laces, Flounces and and Ribbons at Special Prices

Novelty Ribbons
Including colored moire, tinael and silk corded ribbon with picot edges. Suitable for neck bows, camisoles, vanity bags, Christmas gifts, etc. Values to 50c. Home-Sewing Week, per yard 29c

5-Inch Silk Taffeta Ribbon
In colors of navy, sky, pink, rose, emerald, myrtle, gold, red, purple, black and white. Suitable for sashes, hair bows and boudoir caps. 5 inches wide. Home-Sewing Week, per yard 29c

Flannelette Embroideries
With silk embroidered designs for trimming women's and children's underwear. 1½ and 2 inches wide. Home-Sewing Week, yard 7½c

Flannelette Embroideries
For trimming purposes, 2 to 4 inches wide. Values to 15c. Home-Sewing Week, yard 10c

18-Inch Swiss Embroidery
In pleasing designs, with scalloped edge, some with holes for ribbon. This is an excellent quality embroidery direct from Switzerland. 18 inches wide. Home-Sewing Week, per yard 39c

Gold and Silver Laces
Gold and Silver Lace and Insertion, suitable for table centres, millinery purposes, etc. 3 inches wide. Value 98c. Home-Sewing Week, per yard 49c

36-Inch Flouncing
White and Black Silk Net Flouncing with gold and silver tinsel and colored silk embroidered flowers, in saxe, rose, henna, helio and gold. Regular value $8.50. Home-Sewing Week, per yard $4.95

8-Inch Insertion to match. Regular value $6.50. Home-Sewing Week, per yard $3.50
—Main Floor

New Toys Arriving Every Day

In preparation for the biggest toy season we have ever had, new and interesting toys are arriving here daily. Come and see our early displays and bring the children.
100 Wiggling Winding Novelty Toys specially priced for today, each ..... 19¢
Winding Turtles ..... 25¢
Fire Trucks, Engines, Motor Cabs, Etc., all priced at ..... 25¢
Rope Quoits and Table Tennis Games ..... 50¢
Steam Engines ..... 75¢ to $4.50
Magic Lanterns ..... 75¢ to $4.50
Meccano Sets, all sizes and numbers ..... $2.00 to $20.00
A deposit on any article will secure same for delivery at any future time.
—Lower Main Floor

Special Luncheon 50c

Served Today From 11:30 to 2:30

MENU
Consomme Celestine
Fresh Crab Bouchea
Lamb Cutlets, Maintenon
Roast Chicken and Sausages
Duchesse Potatoes
Vegetable Marrow
Combination Cold Luncheon Salad
Boston Cream Pie
Maple Walnut Sundae
Malaga Jelly
Tea, Coffee or Milk
—4th Floor

Special in High-Grade Flannelettes

Pure White Flannelettes of closely woven texture, with a fine twill finish. An ideal fabric for nightgowns and all purposes where white flannelette is desired. 36 inches wide. Home-Sewing Week, per yard 33c

Mill End Purchase of Bleached Sheeting

A wonderful value in sturdy English Sheeting in lengths just right for making a pair of sheets; 72 and 81 inches wide. Woven from fine round cotton thread ensuring excellent wear. In lengths of 5 and 5½ yards. Home-Sewing Week, special, per yard 79c
—Main Floor

Home-Sewing Suggestions From the Drapery Section

From our immense stock of artistic cretonnes you may select colors and designs to harmonize with any color scheme you have in mind. We are now showing an excellent assortment of extra heavy quality English cretonnes, suitable for side drapes, loose covers, cushions and many other purposes. Really wonderful value they are too, at, per yard 35c

New Chintz Cretonnes
Very appropriate fabrics for bedrooms. Shown in the newest gingham, check and crossbar effects, in blue, rose and mauve shades. Home-Sewing Week, per yard 75c

Warp Printed English Shadow Cloth
English Warp Printed Shadow Cloth, in a wide variety of new designs and colorings. Home-Sewing Week, per yard $1.35

Fast Color Madras
Guaranteed Fast Color Scotch Madras, in blue, rose and gold shades. 36 inches wide; highly mercerized and will hang beautifully. Home-Sewing Week, per yard 69c

New Reversible Terry Cloth
This Terry Cloth has a heavy chenille appearance and is very suitable for portiere curtains, side hangings, cushions, etc. Also used as a dress fabric. Home-Sewing Week, per yard $1.49

Plain and Art Satins
Now is the time to think about recovering your comforters. Excellent quality satins in plain colors, also figured satins. Home-Sewing Week, per yard ..... 49c and 59c

Buy Air-Tight Heaters Now at These Low Prices

Unlined Air-Tight Heaters, 18-inch size. Price $2.49
Lined Air-Tight Heaters, 18-inch size. Price $3.00
Lined Air-Tight Heaters, 21-inch size. Price $3.50
Lined Air-Tight Heaters, 23-inch size. Price $4.25
Lined Air-Tight Heaters with cast legs, 18-inch size. Price, $3.95
Lined Air-Tight Heaters with cast legs, 21-inch size. Price $4.25

Spark Guards
A Spark Guard is good insurance against accident or fire; 30 and 34-Inch Coppered Wire Spark Guards, price $2.25
30 by 30 Coppered Wire Spark Guards. Price $2.45
30 by 36 Coppered Wire Spark Guards. Price $2.95
30 by 42 Coppered Wire Spark Guards. Price $3.00
—Lower Main Floor

Stylish Sports Skirts

New Materials, New Colors and Splendid Values

A separate skirt is the foundation of many a charming costume. Worn with a dainty blouse or a sweater, the result is always pleasing.
We are showing a very pleasing assortment of new Sports Skirts in pleated and tailored styles, made from homespun, ratine, prunella and tricotine cloth in novelty stripes, checks and plain colors; waist sizes 26 to 32. Good value at $13.95

Art Needlework Specials for Today

Our Art Needlework Department is full of ideas and suggestions for planning Christmas gifts such as dainty aprons, guest towels, luncheon sets and innumerable other useful and acceptable articles. Now is the time to start work on these things thus avoiding the usual but unnecessary rush just before Christmas. Here are two specials for today:

3-Piece Buffet Sets
Made from excellent quality white needleweave and stamped with easy-to-work designs. Home-Sewing Week 35c

36-Inch Teacloths With Four Napkins to Match
Stamped on pure white needleweave of splendid quality. Extra special value Home-Sewing Week, per set 95c

Free Instruction in Art Needlework
Each Afternoon From 2:15 to 5:30
—Mezzanine Floor

Quality Groceries

Clubhouse Brand Banquet Queen Olives, large sealer containing 36 ozs. Each ..... 85¢
Clubhouse Brand Pimento Stuffed Olives, cylinder bottle containing 15 ozs. Each ..... 65¢
Cross & Blackwell's Grated Parmesan Cheese, per bottle, 40¢, 65¢ and $1.30
Holbrook's Malt Table Vinegar, per bottle ..... 35¢
Tournades' Kitchen Bouquet for flavoring and browning gravies, etc. Per bottle ..... 55¢
McIlhenny's Tabasco Sauce, per bottle ..... 45¢
Norwegian Anchovies Brisling Mineature, each ..... 85¢
Underwood Deviled Ham, small tin ..... 30¢
Large tin ..... 50¢
Heinz Tomato Ketchup, small bottle ..... 25¢
Large bottle ..... 35¢
Heinz Chili Sauce, per bottle, 40¢

Cooking Apple Special
We have secured a quantity of Local Apples, excellent for cooking, packed in slatted boxes containing about 40 pounds. Special for today's selling, per box ..... 98¢
—Lower Main Floor

New Sports Skirts, $6.95

An excellent value in new sports skirts made from good quality invisible checked flannel, homespun and other new materials, in single and double box pleated styles. Shown in stripes, checks and combination colors. Waist sizes 26 to 30. Price $6.95
—2nd Floor

English Trench Coats Remarkable Values at $15.00

These coats are tailored from good quality khaki gabardine in loose style with all-round belt, large set-in armholes, double breasted, trimmed with leather buttons, slip pockets, two-way collar and full lined. Suitable for sunshine or rain. Sizes 15 to 46. Price $15.00
—2nd Floor

Special Hoover Offer For Month of October

$5.00 Cash

Places the New Improved Hoover in your home now, the balance payable in monthly amounts so small you'll never miss them.

Phone 1670—Carpet Department for Full Information.

Hudson's Bay Company.

INCORPORATED MAY 2nd, 1670

Social Events

Aids Japanese Relief Fund

Charming in every detail was the mah jong and bridge party held last night at the Empress Hotel in aid of the Japanese relief fund under the capable convenership of Mrs. Jane Douglas Champlin and Mrs. Thompson. The ballroom was thrown open for the occasion, and although a good sum was realized from the affair it was not known last night what the proceeds amounted to. Donations of friends and the generous co-operation of the Empress Hotel management enabled the conveners to keep expenses down as much as possible. Among the many guests last night were Lady McBride, Hon. John Hart and Mrs. Hart, Hon. Dr. Sutherland and Mrs. Sutherland, Mrs. R. P. Rithet, Mr. and Mrs. C. P. Hill, Mr. and Mrs. Herbert Wilson, Mrs. P. A. Irving; Colonel and Mrs. Ogilvie, of Kingston; Mrs. E. Crow Baker, Mrs. L. A. Genge, Mrs. H. A. Ross; Mrs. Holt, of Kamloops; Mrs. E. G. Prior, Mrs. A. C. Flumerfelt, Mrs. H. D. Twigg, Mrs. A. V. Macan, Mrs. Hermann Robertson, Mrs. Beavan, Mrs. C. E. Thomas, Mr. and Mrs. Brown, Mr. and Mrs. Chas. Brown, Mrs. Pocock, Mrs. Marshall, Mrs. Cadzow, Mrs. Chas. E. Wilson, Miss Wilson, Mrs. Thomas Gore, Mrs. Charlewood, Mrs. Symons, Mrs. W. R. Dick, Mrs. Stuart Robertson, Mrs. Duncan Ross, Mrs. W. E. Cathels, Mrs. J. O. Wilson, Miss Sara Dean, Mrs. Herbert Carmichael, Mr. and Mrs. Matthews, Dr. and Mrs. Denton Holmes, Dr. and Mrs. MacCallum, Mrs. J. W. Troup, Mrs. Warren, Mrs. Barrett, Mrs. Roy Troup, Mrs. G. W. Moon, Mrs. Wood, Mrs. Gregory, Mrs. Goepel, Mrs. Gowen, Mrs. Clarke, Miss Salter, Miss Long, Mrs. Fairchild, Mr. Robert B. Mosher, Mr. Newcomb, Dr. Mercer, Mrs. Humber, Miss Craven Hodson.

• • •

Winner at Horse Fair

Mrs. Winslow-Anderson (nee Ethel David) has had great success at the recent horse shows at Stockton and Sacramento, and will be showing at Portland in November. Mrs. Winslow-Anderson has a splendid lot of thoroughbred horses at her "Broadfield Farm," Kenwood, Sonoma County, California, the hackneys in particular shewn in heavy harness class, taking many blue ribbons. "Vanity Fair," driven by Mrs. Winslow-Anderson, won the Stockton Merchants, Business and Professional Men's $1,000 stake. "Frivolity," also owned by Mrs. Winslow-Anderson, took third place, driven by Mrs. Babington (nee Clare Davis). The horse shows in California and Oregon given at the same time as the county fairs and exhibitions, are a great attraction, and horses from eastern states and from Canada are shown in great numbers, all tending to advance good breeding.

• • •

Birthday Party

A very jolly party was given on Saturday at the home of Mr. and Mrs. Lenax, 1125 Johnson Street, in honor of the birthday of Mrs. J. A. Devine, sr. The evening was spent in music and dancing. The following guests were present: Mr. and Mrs. J. A. Devine, sr.; Mr. and Mrs. J. A. Devine, jr.; Mr. and Mrs. C. Hill, Mr. and Mrs. Jenis, Mr. and Mrs. E. Hornsby, Mr. and Mrs. F. Webb, Mr. and Mrs. R. Webb, Mr. and Mrs. J. Harris, Mr. and Mrs. Hirsch, Mrs. Brag, Mrs. Martin, Miss Lawless, Mrs. Zarelli, Miss D. Zarelli, Miss E. Zarelli, Miss H. Fowler, Miss Gibbons, Misses O. and E. Martin, Mr. Duke Zarelli, Mr. J. Zarelli, Mr. P. Nelson, Mr. Roy Macdonald, Mr. B. Simmons, Mr. J. Woods, Mr. F. Showers.

• • •

Entertain Institute Members

Over sixty members of the Lake Hill and Esquimalt Women's Institutes were entertained at tea on Friday afternoon by the Victoria Women's Institute. The tables were artistically decorated with golden glow and Autumn foliage. The guests were welcomed by Mrs. H. Crocker, the president. Mrs. W. Booth and Mrs. R. Mercer, presidents of the visiting institutes, also spoke, extending their congratulations to the Victoria Institute on its success at the Fall Fair. In the early part of the afternoon a musical programme was rendered by Mrs. H. Black, Mrs. P. Hole, Mrs. J. R. Terry, Mrs. Geo. Deaville and Mrs. W. D. Todd.

• • •

Visits Mrs. Clibborn

Miss Marion L. Seymour, of Edmonton, who has been attending the Canadian Women's Press Club Triennial Conference in Vancouver during the past week, is the guest of Mrs. C. L. Clibborn, 1058 Foul Bay Road, Oak Bay, formerly of Edmonton, who has recently taken up residence in this city. Miss Seymour's mother, Mrs. W. F. Seymour, of Edmonton, has been the guest of Mrs. Clibborn for the past week while her daughter was attending the triennial sessions.

• • •

Honors Mrs. Bain

Mrs. A. C. Burdick entertained at luncheon on Saturday in honor of Mrs. M. H. Bain, of Vancouver, who has been the house guest of Mrs. W. J. Bowser for the past week. The other guests included Mrs. W. J. Bowser, Mrs. Goulding-Wilson, Mrs. Eaton, Mrs. Smith, of Ottawa; Mrs. A. C. Flumerfelt, Mrs. C. P. Hill, Mrs. H. A. Ross, Mrs. J. W. Troup and Mrs. C. F. Todd.

• • •

Back From Tour

Mrs. W. T. Jourdan returned home on Saturday, after a visit of several weeks with parents and friends in Minnesota, accompanied by her nieces, Miss Viola Youmans and Miss Carrie MacInnis, who will make their home with Mr. and Mrs. Jourdan while continuing their studies in music.

• • •

Visiting In City

Mr. and Mrs. Eugene R. Houston, of San Francisco, are spending a few days in the city, and are registered at the Empress Hotel. Mr. Houston is representative of The Pictorial Review Magazine Company, and his present northern trip is of a business character.

• • •

Compliment to Miss Moir

A most delightful surprise party was given recently in the Harmony Hall, Fort Street, in honor of Miss Ida Moir's birthday. Over a hundred guests were present. Dancing was featured until the early hours of the morning. A nice presentation of a gold ring was made to Miss Moir by the girl employees of the B.C. Telephone Company.

• • •

Military "500" Tonight

The first military "500" game under the auspices of the C.P.R. Social Club, takes place this evening, in the private dining rooms of the Empress Hotel. Play commences at 8:30 sharp. Good scrip prizes are to be given and a large attendance is expected.

• • •

Move to Elford Street

Mr. and Mrs. James S. Brough and Miss Helen Brough, of Toronto, formerly of Ottawa, who are spending the Winter months in Victoria, have moved from their suite in the Mount Edwards Apartments and have taken up their residence at 1420 Elford Street.

• • •

Visitor In City

Mr. Herbert B. McClellan, western representative of the Western Clock Company, Limited, Peterborough, arrived in the city on Saturday and is staying at the Empress Hotel. He will return on tonight's boat to Vancouver, en route to eastern points.

• • •

Leaves for South

After spending the past few years at Cowichan Station, Mr. Vivian Bawshawe, eldest son of Mr. and Mrs. E. C. B. Bagshawe, of Richardson Street, left on Sunday for Los Angeles. He was accompanied by his brother-in-law, Mr. S. V. P. Cowley.

• • •

At Glenshiel Inn

Mr. and Mrs. H. W. George, Vancouver, were guests at Glenshiel Inn for the week-end. Other visitors include Mrs. P. W. Anderson, of the Canadian Women's Press Club, Ottawa, who is spending a few days in Victoria.

• • •

Court of Appeal

On Sunday Chief Justice Macdonald, Mr. Justice Martin, Mr. Justice Galliher, Mr. Justice McPhillips and Mr. Justice Eberts left for the October sitting of the Court of Appeal in Vancouver.

• • •

Week-End at Home

Mr. H. P. F. Hope and Mr. K. A. Waites, of the teaching staff of Duncan, spent the week-end with their parents at Brentwood and Victoria, respectively.

• • •

Will Receive Tomorrow

Mrs. A. O. MacRae will receive at the Harvey House University School on Wednesday afternoon from 4 to 6 o'clock.

• • •

Visited From Seattle

Mrs. E. C. Waites and baby daughter, of Seattle, have returned home after visiting Mrs. M. Waites, 1016 Fairfield Road.

• • •

Returns From Europe

Miss Kathleen Hall has returned to Victoria after a trip to Europe, where she joined her mother and sister.

• • •

Leave for Vancouver

Mr. and Mrs. Harry Bray left on Sunday for their home in Vancouver after visiting Mrs. Bray's parents, Col. and Mrs. Peters, Esquimalt.

• • •

Returned Home

Mr. and Mrs. R. E. Barton, of Vancouver, after visiting Mr. and Mrs. F. A. Billingsley, returned home on Sunday afternoon's boat.

• • •

Back From East

Miss Edna Humber, after a visit of a few months in Eastern Canada, has returned home.

• • •

Visits Vancouver

Mrs. Gould N. Brown, of Victoria, is the guest of Dr. and Mrs. Hugh Dickey, Montcalm Street, Point Grey.

DEEP COVE

Opening Dance

The opening dance of the season held by the Deep Cove Social Club in the Deep Cove Hall was a great success, the floor being filled to its capacity with dancers, some of whom came from Saanichton and Sidney. The hall and supper-room had been beautifully decorated for the occasion with evergreens and poppies. This was the work of Mr. and Mrs. F. Smith and Miss May Copithorne. A supper was served by Mrs. Patterson, convener, assisted by Mrs. Woodworth, Mrs. J. Hocking, Mrs. Frame, Mrs. W. Alder and Mr. T. Lindesay. Kettle's three-piece orchestra supplied the music in a very capable manner.

CUMBERLAND

Balloon Dance

The novelty balloon dance held at the Io-Jio Hall on Wednesday evening was a magnificent affair. Over three hundred dancers attended, and the brilliantly decorated ballroom presented quite an animated scene as the dancers glided through the different numbers on the long programme. There were novelty dances galore, for which valuable prizes were given. Miss Bolagno was successful in winning the novelty fox trot dance, and winners in other events were: Miss M. Piercey, Miss E. McLennan, Mr. Harold Banks and Mr. Sam Gough. At 12 o'clock prompt a huge doll was drawn for, the successful winner being Mr. J. Larrigen. The music was supplied by Plump's Orchestra, dancing being kept up until 2:30 a.m.

• • •

Church Business

Rev. J. R. Butler returned from Vancouver on Thursday, where he had been on business in the interests of the church. Whilst in Vancouver, Mr. Butler delivered an address at the Grace Methodist Church.

• • •

Hunters Return

Messrs. Cameron, Merrifield and Ripley returned from a hunting trip on Wednesday, spent in the vicinity of Oyster River. They report having had a wonderful time, with lots of game to be had.

• • •

For Vancouver

Mr. and Mrs. E. King left for Vancouver during the week, where they will reside in future, Mr. King having accepted a position with the B.C. Electric Railway Company.

• • •

Thoughtful Children

The children of Cumberland public schools have donated the sum of $36 to the Junior Red Cross, to be used for the benefit of the sufferers in the recent Japanese disaster.

• • •

Returned Home

Mr. G. C. Baker, of Victoria, cashier of the Canadian Collieries, returned to his home on Friday, after spending the past week in Cumberland on business.

• • •

For Halifax

Mrs. A. R. Stacey and children, left for Halifax this week, where they will spend the next six months. Mr. Stacey accompanied them as far as Vancouver.

• • •

Meets Wife

Mr. George W. Clinton left during the week for Vancouver, where he will meet Mrs. Clinton, who is returning after spending the past three months in Europe.

• • •

From Australia

Mr. Richard Bryce returned to Cumberland on Wednesday evening, after spending the past eighteen months in Australia.

• • •

Will Attend College

Mr. John Sutherland left this week for Portland, accompanied by his son Douglas, who will attend the College of Dentistry in the State of Oregon.

• • •

Musical Visit

Mr. Earle Fletcher, of the Geo. A. Fletcher Music Co., Nanaimo, paid a business visit to Cumberland during the week.

• • •

Leaves for Calgary

Mr. A. McNiven has left for Calgary, where he will reside in future.

MAYNE ISLAND

Tennis Tea Hostess

Mrs. Porter was tea hostess on Friday afternoon at the Active Pass Tennis Club, members and guests present were: Mrs. Page, Mrs. Gurney, Mrs. Coats, Mrs. Maude, Miss Stewart, Miss Gurney, Miss Maude, Messrs. Hall, Coats, Stewart and Browne.

• • •

Left for Old Land

Captain and Mrs. Scoones, accompanied by Miss D. Scoones and their two children, left Galiano Island on Thursday for the Old Country, where they will take up their future residence.

• • •

Entertained Friends

Mrs. George Maude entertained a few friends at the tea hour on Friday afternoon, her guests being General and Mrs. Elliot Coats, Captain Maude and Captain Anderson.

• • •

Paid Flying Visit

Mr. Abbott, of Salt Spring Island, paid a flying visit to Mayne Island this week with Mr. Dermott Crofton.

• • •

Visiting in Vancouver

Mr. and Mrs. Gerald Payne, Saturna Island, are at present spending a few days in Vancouver.

• • •

Victoria Visitors

Dr. and Mrs. Rose from Victoria, are week-end guests of Mr. Steward, Galiano Island.

• • •

Left for Victoria

Miss McMullen left Saturna on Friday for a week's visit in Victoria.

NANAIMO

Grand Representative Returns

Mr. and Mrs. J. R. McKinnell have returned from a two weeks' trip to Eastern points in the United States. While in Cincinnati Mr. McKinnell, as Grand representative for British Columbia to the Sovereign Grand Lodge of the Order of Odd Fellows, attended the meeting of the Grand Lodge which was in session for six days. While East they also visited Chicago, and took occasion to visit Mooseheart during their stay in the big city. Their trip across the continent was accomplished in fine weather, and both report having a splendid journey.

• • •

Celebrate Silver Wedding

Mr. and Mrs. Peter Hindmarsh, Lantzville, gave a dinner at their home on Saturday evening on the occasion of the anniversary of their silver wedding. About fifty guests were present and after the many dainty good things had been partaken of, the remaining portion of the evening was given over to a pleasant dance.

• • •

Tourists Return

Messrs. Harvey Murphy, J. H. Good, C. F. Bryant and H. Shepherd have returned from a ten days' auto trip to Pendelton, Ore., where they witnessed the big round-up. They report a pleasant trip, and besides seeing the sights of the round-up they also visited the state fair at Takima, Wash.

• • •

On Vacation

Miss Hirst, who has just completed a two-year course of training in the Ladysmith General Hospital, is spending a two weeks' vacation in the city, prior to entering the Vancouver General Hospital, where she will put in her final year.

For Chicago

Mrs. Bing Kee has left for Chicago to pay a visit to her daughter, Mrs. B. K. Wong, and Nurse Yock Bing Kee. She was accompanied by her youngest daughter, Miss Far Bing Kee, who will enter the Lewis Institute there.

• • •

Touring Island

Capt. C. D. Neroutsos, marine superintendent of the C.P.R. Coast Service, accompanied by Mrs. Neroutsos and Mr. and Mrs. Bulwer, all of Vancouver, were in the city on Saturday, and left on a week-end tour of the Island by auto.

• • •

Cruise to Queen Charlotte

Mr. and Mrs. H. Volmers and family have just returned from a six weeks' cruise to Queen Charlotte and were accompanied on the trip by Mr. Henry, of Bella Bella, who will be their guest for the next month.

• • •

From England

Mr. and Mrs. T. E. Wood and family, and Mr. and Mrs. E. Wright have returned from an extended trip to England. Mr. F. E. Wood, brother of Mr. T. E. Wood, accompanied them on the return trip and intends to reside here permanently.

• • •

Athlete's Departure

Mr. Sinclair Swanson, for many years one of Nanaimo's best known athletes, left yesterday for Salt Lake City, Utah, where he expects to engage in the copper mining industry.

• • •

Return Home

Mr. and Mrs. John Hindmarsh, Machleary Street, returned yesterday from a week's visit to Sound cities.

• • •

After Vacation

Mr. Joseph Heath, C.P.R. lineman, returned on Saturday from a three months' vacation to the Old Country.

• • •

Home Again

Mr. Mark Bate, has returned home from a several days' visit to Seattle and Portland, Ore.

PORT ALICE

Ladies' Guild Social

On Saturday evening, September 22, a very enjoyable and successful social was held in the schoolroom under the auspices of the Port Alice Ladies' Guild. The early part of the evening took the form of a whist drive, the winners being Mrs. D. L. Jones and Mr. Ernest Sorenson, while Mrs. Wilkinson and Mr. Ben Leeson captured the consolation prizes. Delightful refreshments were served, after which an auction sale of home cooking took place, and a goodly sum was raised, thus swelling the Guild fund considerably. Dancing was then indulged in until midnight. The proceeds for the whole evening amounted to practically one hundred dollars. A hearty vote of thanks was tendered to all who so generously helped to make the evening such a huge success both socially and financially.

• • •

Paid Visit to Friends

Mrs. Stewart and two children, accompanied by Miss Craig, returned yesterday from Quatsino after spending a very pleasant holiday as the guests of Mrs. Ben Leeson.

• • •

Back From Vancouver

Mrs. P. McGee has returned to her home, accompanied by her son and baby daughter, after spending the past two months visiting in Vancouver.

• • •

Left By Steamer

Mrs. M. Maitland Reid was a passenger on the steamship Princess Maquinna, leaving Port Alice for Vancouver.

• • •

Resumed Their Residence

Mrs. A. A. Owens and family have again taken up their residence in Port Alice.

• • •

Visitor to Port Alice

Mr. Ben Leeson was visiting in Port Alice last week-end.

COMOX

Guests at Elk Hotel

Guests recently registered at the Elk Hotel, Comox, include Mrs. Wickings Smith and daughter, Mrs. B. R. Philbrick and son, Miss A Brown, Dr. Forrest Leeder, Mr. D. Hincks, Dr. and Mrs. McPherson, Major and Mrs. F. V. Longstaff, Mr. A. B. Green, Mr. B. S. Heisterman, Mr. B. R. Ker, Mr. and Mrs. C. Tice, Miss Bannerman, Mrs. A. M. Carter, Mr. H. W. Warren, Miss H. Morris, Mr. A. C. Macdonald, Mr. G. R. Chisholm, Mr. and Mrs. S. Spencer Ready, Mr. and Mrs. W. Fairchild, Mr. R. P. Wilmot, Mr. T. M. Powers Potts and son and Mr. E. R. Turner, all of Victoria; Mr. W. R. Path, Ocean Falls; Mr. R. M. Fleming, Dr. J. W. Wilson and wife, Mr. G. W. Withers and family, Mrs. C. Fitz-Gibbon, Mr. and Mrs. T. G. Garrett and child, Mrs. W. B. Tomlinson, Mr. and Mrs. F. W. Fearman, Miss Leper, Mr. H. G. Foran, Mr. A. C. Lumsden, Mr. A. M. McMeans, Mr. B. R. Edwards, Mr. and Mrs. C S. Markee, Mr. G. H. Holes, Mr. E. A. Nash, Mr. A. M. McRae and Mr. J. Nixon, Vancouver; Dr. and Mr. Edmund S. Pottinger, Courtenay; Miss G. Higgins, and Miss M. Higgins, Ireland; Mr. B. G. Stewart, Chilliwack; Mr. Henry D. Good, Nanaimo; Mr. J. B. Mackay, Banfield; Mrs. A. Klein, Salem, Oregon; Mr. J. F. Hellyer, Lanzville; Mr. and Mrs. J. M. Blayney and family, St. Louis, Mo., Mr. and Mrs. James Ormiston, Denman Island; Mr. and Mrs. J. C. Thomson, Shanghai.

• • •

Dance by Tennis Club

The three ships, H.M.C.S Patrician, Theipval and Armentieres, paid Comox a ten days' visit. As usual the inhabitants gave the visitors a hearty welcome. The entertainments included a dance given by the Elk Hotel Ladies' Tennis Club, a dinner at the Elk Hotel and a musical evening.

Canoeist Drowned

SASKATOON, Oct. 1.—Falling out of a canoe on the Garrot River, near The Pas, Man., Saturday afternoon, Edward Pollett, aged 41, a widower, of Winnipeg, was drowned, according to dispatches received here.

New Arrival of

Velvet Dresses

WE have just received a new lot of Velvet Dresses in many snappy styles and popular trimmings. They are splendidly made, and come in colors of brown, taupe, navy and black. All sizes. Priced for quick selling at

$17.50 and $24.75

ONLY ONE STORE

1212 Douglas Street — Malleks Limited — Telephone 1901

This Is a Busy Shop — There Is a Reason

CHARMING WEDDING AT VICTORIA WEST

Miss Laura M. Gawley Becomes Bride of Mr. Gordon E. Weismiller at Home of Bride's Parents

The home of Mr. and Mrs. Geo. Gawley, 420 Langford Street, Victoria West, was the scene of a very pretty wedding last Saturday evening, when their eldest daughter, Laura Matilda, became the bride of Gordon Edward Weismuller, son of Mr. and Mrs. John Weismuller, of Duncan.

The ceremony was conducted by the Rev. J. F. Dimmick, pastor of Wesley Methodist Church, before about forty relatives and friends of the bride and bridegroom. During the ceremony the bridal couple stood beneath an arch and bell, tastefully decorated with white asters and jasmine. The bride was attended by her sister, Miss Ada Gawley and the groom by his brother, Mr. Stanley Weismiller.

During the signing of the register Mrs. Stokes sang "Love, I Have Won You." Other solos were sung by Miss Edith Carter and Mr. George Guy. Mr. Oliver R. Stout played the wedding music and also accompanied the soloists.

The bride and groom were the recipients of many very handsome presents, among which was a beautiful dinner service, presented by Mr. Albert F. Griffiths, chartered accountant. Later the bridal couple left by the midnight boat for Vancouver, intending to visit various points on the Mainland.

On their return, Mr. and Mrs. Weismiller will make their home at 929 Cowichan Street.

C.P.R. CLUB PLANS ITS OPENING DANCE

Will Inaugurate Winter Season's Activities With Affair at Empress Hotel on October 10

The opening dance of the C.P.R. Social and Athletic Club, which takes place on Wednesday evening, October 10, in the Empress Hotel, promises to be as big a success as any of the dances held in the past under the club's auspices. Tickets can be had from any member of the executive committee, also at the wharf ticket office and city ticket office. Arrangements have been made to have the buffet supper served in the main dining saloon, which will add to the comfort and enjoyment of those attending the dance. Professor Oxard, with his seven-piece orchestra, will supply the music, which will include the very latest in dance hits, as well as a few of last year's popular ones. Dancing commences at 9 and continues to 2 o'clock.

The invitations for the small popular dances, which will be held every fortnight, will be mailed in a few days, but these invitations are not necessary for the opening ball.

ROCKLAND W.C.T.U. MONTHLY MEETING

The Rockland Park branch of the W.C.T.U. held its regular monthly meeting yesterday at the residence of Mrs. John Hall, 1919 Belmont Avenue, the vice-president, Mrs. F. W. Laing, being in the chair.

Yesterday's meeting having been the first gathering of the branch held since the provincial chapter of the W.C.T.U., an interesting report on the business before the sessions was given by Miss Goulter, the Rockland delegate to the gathering. Mrs. Stevenson read a paper full of information concerning the Alberta liquor problem.

During the afternoon two pleasant incidents took place. One was the presentation to Mrs. Snow of a life membership pin and certificate, and the other was the initiation of two new members, Mrs. Davis and Miss Harper. The presentation to Mrs. Snow was made on behalf of the ladies by Mrs. Shampenny, the gifts being accompanied by some happy remarks befitting the occasion. Mrs. Snow reminded the members of the intention to hold the next meeting of the branch at her home.

At the close of the meeting refreshments were served.

THANKS CONVEYED TO WOMEN'S CLUB OF CITY

Captain, Officers and Men of Empress of Australia Express Appreciation of Recognition

That Capt. Robinson, officers and men of the Empress of Australia, appreciate the way in which recognition was shown by the women's organizations of this city of the relief work done by them at the destruction of Yokohama is borne out by a letter received by The Colonist from the gallant captain.

The letter is self-explanatory, reading as follows:

"I should be pleased if you would insert the following in your paper:

"To the women's clubs of Victoria, B.C.:

"The captain, officers and men of the SS. Empress of Australia wish to express their cordial thanks for the very kind letter of appreciation handed them on their last arrival at Victoria from Yokohama, and to say how proud they all are to know that the work they were able to do in rescuing and relieving survivors of the recent terrible earthquake and fire in Japan was so appreciated.

"They also wish to express their thanks for the kind thoughtfulness in the sending of the flowers and cigarettes."

ANNOUNCEMENTS

Rummage Sale Wednesday, October 3, at 143 Menzies Street, 2 p.m.

Ray Kinloch's Dance Orchestra open for engagements. Phone 6560, postoffice box 374.

The Popular Auditorium Cabaret, Chamber of Commerce Building, reopens for the season, October 6.

Charles Hunt, pianist and orchestra leader, open for engagements. Phone 3441L.

Electric Washing Compound gaining favor; ask your neighbor. Phone 6551Y2.

Annual Ball, held under auspices of North and South Saanich Agricultural Society, Agricultural Hall, Saanichton, Friday, October 5. Heaton's orchestra; dancing 9 p.m. to 2 a.m. Admission $1.

Superfluous Hair Permanently Destroyed. Moles successfully removed—scientific, antiseptic, safe; absolute cure guaranteed; 15 years' practical experience. Miss Hanman (certificated London specialist), 33 Winch Building.

Montreal Building

MONTREAL, Oct. 1.—Building activities in Montreal so far this year show a grand total for the nine months to September 30 of $21,294,999 as against $15,724,405 for the same period of 1922.

for unavoidable Errors of Diet

It sometimes happens that the food we eat does not agree with us—probably because we have unintentionally eaten too much or because the quality of the food varied. The unpleasant symptoms which follow errors of eating and drinking are speedily relieved by an occasional "dash" of ENO's "Fruit Salt" in a glass of cold or warm water. Your druggist sells

ENO's FRUIT SALT

Sales Representatives for North America: MARCUS, RITCHIE & CO., LTD. 10-18 McCAUL ST. TORONTO

Your Opportunity!

Special Limited Sale of

The HOOVER MADE IN CANADA

It BEATS... as it Sweeps as it Cleans

SUCTION SWEEPER

$5 DOWN

For $5, you can place this high-grade electric cleaner in your home and get the benefit of its use while paying for it in small monthly installments.

Remember: This special offer is for a limited time only. Pick up your phone and make an appointment for a demonstration, without cost or obligation, in your home. Phone 123.

B.C. Electric

Showrooms, Langley Street — Phone 123

Established 1850 — Over 70 Years

HEINTZMAN & Co., Ltd. 1113 Government

Just received for our Fall and Xmas trade. The different styles made at our factory in

Bright Mahogany, Satin Mahogany, Burl Walnut, Semi-bright and Fumed Oak.

—Catalogues and prices sent on application.
—Suitable terms may be arranged.

Heintzman & Company, Ltd. 1113 Government St.

Beauty Unsurpassed

The wonderful, refined, entrancing complexion rendered, brings back the appearance of youth. Results are instant. Highly antiseptic. Exerts a soft and soothing action. 30 years in use. Where Fresh-Excel.

Send 10c for Trial Size

FRED. T. HOPKINS & SON, Montreal

Gouraud's Oriental Cream

NUXATED IRON

Helps make rich, red blood and revitalize weak nerves

BEECHAM'S PILLS Sweeten the Stomach

Velvet

Northwestern Creamery's Distinction and Pride Back This Delicious

ICE CREAM

Ask your dealer for it, or phone 1782

PHONE 3303

Pantorium DYE WORKS

MAIN OFFICE & WORKS 350 COOK ST. VICTORIA, B.C.

We serve you. A phone call will bring us to your door

"Say it with Flowers"

Brown's Victoria Nurseries, Ltd.

618 View Street

Phone 1269 — Central Building

Special Sale of Primulas

Standing for Butternut Bread

Fine grained, temptingly crisp brown crust, and always uniformly good. To be had at your grocer's or phone Rennie & Taylor—764.

Particular People

choose

"SALADA" TEA

H515

The most delicious blend procurable.

Fall Street Shoes for Women

New Calf Pumps and Oxfords. See Our Windows.

MUTRIE & SON

1203 Douglas Street

SELECTED FIR

Millwood, $3.50 Per Big Cord

In 5-Cord Lots

W. L. MORGAN FUEL CO.

Largest Dealer in Victoria

Phone 766 656 Yates St.

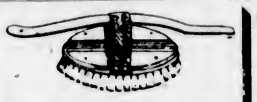

Bath Brushes, Sponges, Wash-Cloths and Toilet Soaps.

"Try Our Drug Store First."

VICTORIA OWL DRUG CO. LTD.

J. G. MACFARLANE, MGR.

DOUGLAS & JOHNSON STS. VICTORIA, B.C.

Father Puts Up Stove, Family Laugh

They laugh with joy because dad put up the heater. He was a wise dad, because he bought his lined airtight heater for $3.50, Stove pipe 20c length, and elbows 40c, at R. A. Brown & Co.'s, Douglas and Johnson.

ONWEGOES CONDUCT ANNUAL ELECTION

Young Men's Organization Chooses Mr. John Gough to Guide Its Activities During 1924

The Onwego Young Men's Bible Class of the First Presbyterian Church held its semi-annual elections last Friday night. A list of officials, which was carefully prepared by a nominating committee, was submitted to the meeting, and adopted in its entirety.

Mr. John Gough was chosen president of the class for the 1923-24 season. Other officers appointed were as follows:

Hon. president, Rev. W. G. Wilson, D.D.; vice-president, Mr. Robert Crawford; secretary, Mr. Ian Hastings; treasurer, Mr. Thos. Scott; assistant secretary-treasurer, Mr. Chas. Bradford. Chairmen of standing committees: Membership, Mr. Walter Yeamans; social, Mr. Neil Grant; sport, Mr. Wellwood Marchbanks. Deputy chairmen of standing committees: Membership, Mr. Roy Carter; social, Mr. Bernard Gough; sport, Mr. Ian Hastings; pianist, Mr. Wilfred McGregor; reporter, Mr. Donald Purves; cheerio, Mr. Alec Walker. Storekeeper, Mr. Wilbert Peatt; guard, Mr. Ed. Moore.

Active and enterprising men have been placed on all three standing committees, and it will not be their fault if the Winter programme is not a successful one. As a matter of fact, the enthusiastic tone which pervades the class sessions augurs well for future success.

The recent membership drive resulted in a large augmentation of the working force, with corresponding initiative and energy. The last act of the retiring social committee will be the staging of the inaugural banquet, at which the new officers will be installed. This banquet has become a red letter event in the class, and will take place next Friday evening. Following the installation a musical and social hour will be spent. After a Summer spent in swimming, baseball, picnics and hikes, the sports programme will be changed to one in which basketball will be the predominant feature.

Since the organization of the class six years ago, the study of the Bible has been its outstanding aim. Many special courses of study in the Old and New Testaments have been prepared and discussed under the splendid leadership of Mr. R. G. Howell, during which time more than one hundred and fifty older boys and young men have passed through and out into the world and its activities from High School into teaching profession and university, as well as into the varied fields of commercial and industrial life.

An interesting feature of the evening was the farewell tendered to Mr. Alec Bell, one of the charter members of the class, who is leaving for Washington University to study engineering.

UNITED STATES HAS BUMPER CORN CROP

For the fifth time in the country's history, a three billion bushel corn crop will probably be realized, says the Bookmire Forecast of New York, referring to the United States crop. Continuing, its says: Considering the improvement in corn prices over a year ago, a bumper crop of corn means relative prosperity for a large fraction of the farming population. Wheat shows approximately a nine per cent reduction from a year ago, but the crop in quantity compares favorably with the average, and the decrease in supply will tend to have a strengthening influence on wheat prices. The total grain yields are slightly larger than last year and the five-year average, from 1917 to 1921 inclusive.

Among crops other than grain, two money crops show a fair increase over a year ago. They are cotton and tobacco. The indicated cotton yields are still far from what used to be considered a normal crop. On the other hand they are considerably higher than the crops of the last two years, and with the cotton prices prevailing should bring the best income from the cotton crop that the cotton states have seen since the war years. Tobacco prices are also good, and the 17 per cent increase in this year's yield means a material increase in the money return of the tobacco farmer. On the whole, the agricultural showing for 1923, from present indications, must be considered satisfactory. It is far from restoring the farmer to the prosperous conditions of the war years, but it represents the second year of advance in income from the acute depression of 1921.

The Girl in the Corner Apartment

By MAY CHRISTIE

Author of "One Glorious Year," "The Disturbing Kiss," Etc.

THE CHARACTERS

Cynthia Brent, country girl, living in a New York apartment she has inherited from an old lady she once befriended.

Ruby Allison, her gay and frivolous friend.

Alec Kerr, Ruby's fiancee.

Quentin Gray, an artist friend of Ruby's.

Aunt Ellen, who keeps house for Cynthia.

Murray Stewart, for whom Cynthia is working as a stenographer.

Mrs. Wakeland, friend and rich client of Stewart, who takes a fancy to Cynthia.

Violet Jerrold, friend of Murray's.

XI—Violet Wins

"YOUR friend oughtn't to keep you waiting," said Murray Stewart to Violet Jerrold, who had met him "accidentally" in the hotel where he was staying.

He spoke in a flat, conclusive sort of voice that wasn't in the least romantic. "It's rather awkward for a young girl to wander round a big hotel alonge.

MAY CHRISTIE

"Therefore I'm all the gladder that I met you!" rapped out Violet smartly. If it hadn't been for the magic words: "young girl" (Miss Jerrold wasn't quite the kitten she aspired to be, in point of years! she'd have been very cross with Murray for his lack of enthusiasm in the "accidental" meeting.

"When did you come up here?" he asked, for politeness' sake.

"Oh, a couple of days ago. It was so odd, running into you like this, wasn't it?" (She had found out from Mrs. Wakeland that Murray was to be in the town, on business, so had timed her visit well.)

She sank down on the padded leather settee at his side, with a silk-clad leg twisted under her as children do, and her satin evening cloak slipped far enough down on her shoulders to display a cute little chiffon frock of baby-blue, edged with swansdown, and a bunch of velvet forget-me-nots at the waistline.

"Quite like Mary Pickford!" thought the complacent damsel, shyly glancing at her own reflection in a nearby mirror when she thought that Murray didn't see. She'd have her hair permanently waved when she got back to New York, for "marcelling" was a nuisance, and the curls came out and hung down dankly, just as straight as pokers, when it rained, or a fog came on. The "permanent" process was somewhat painful, sitting with one's locks tied to the ceiling for four hours, like Bluebeard's wife—at least, another girl had told her so!—but one must suffer to be beautiful, these days!

Murray Stewart never felt at home with Violet, as he did with Cynthia Brent. But he was a kindly fellow, and—sensitive himself—was afraid of hurting other's feelings, so he assumed an interest that indeed he did not feel.

"Your friend's quite a long time in turning up. Perhaps I could telephone to him, and send a message for you?"

"Oh, no, don't! He doesn't deserve such attention!" This with a joy and playful titter. "I'll give him another ten minutes, if you don't mind staying with me?"

"No, of course not. It's—er—er—a pleasure." Only a sense of duty brought the last words out. No chance of 'phoning Cynthia now!

"My friend sent me the theatre-tickets. I have them in my purse." Violet produced a frail vanity-bag of silver tissue, the clasp of which consisted of parma violets sewn flat against each other. Inside, in the mauve lining, were tiny pockets which contained her powder-puff, her lip-stick, her eye-brow-pencil, a little box of carmine (in case she looked fagged out, and needed just a touch) and, last of all, her purse.

"It's too annoying, for I'm dying to see this romantic play, and of course—if he doesn't turn up—I can't go alone!" She pouted cleverly, casting up her eyes. "Let's hope for the best."

Murray felt extremely awkward. As it happened, he had no engagement for this evening, but the last thing in the world he wished to do was play escort to this spoiled young woman! Yet it seemed as though fate were thrusting the role upon him.

"How's the new secretary, Miss Brent, doing?"

He almost jumped as Violet put the question.

She saw the light that sprang into his fine eyes, and was annoyed.

"The shy little cat has got round him, all right, but I'll put a spoke in her wheel!" was he immediate resolve.

The young man had hold of himself by now.

"Miss Brent is giving great satisfaction," he said quietly, and in rather a formal tone. "In fact, she's invaluable."

Violet fittered. She was not a clever girl, and diplomacy was not her strong point.

"Ha! Ha! That sounds romantic. The clever business man and his little country typist! She seemed a nice little thing, that time at Mrs. Wakeland's, but I did feel so sorry for her, in that home-made frock. And she was so painfully shy—!"

(This was the way to cure him of his infatuation, thought Violet, feeling quite astute.)

Meeting with no response, she racked her brain for further comments on her rival, but the queer look on Murray Stewart's good-looking face checked her.

"I hope I'm not keeping you, am I?" She changed her talk.

"No. What do you intend to do, if your escort fails to come?"

Her lips dropped in a dejected fashion.

"Oh, I don't know." Then rightly, as though struck by a new idea—"It seems such a shame to waste the tickets. The play's so good. If you're doing nothing, I'd be so glad if you'd take me. You see—" naively—"my friend George hinted that he might be detained, and said that if he was, I could just go with aunt. Only she's got neuralgia, and won't go out at nights, and it is so dull at home!"

Murray relented. Indeed, he couldn't be unchivalrous to any woman. And tonight, in her "little girl" frock of blue, with her hair brushed into curls, she didn't look more than seventeen, especially as shaded lights were glowing in this portion of the lounge—kindly lights that hid a certain hardness in her face, and made her look quite ten years younger than she really was.

He took the theatre-tickets from her—those bits of pasteboard that she herself had purchased only a couple of hours ago!—and looked at them in embarrassed fashion.

"I don't care to have an evening at your friend's expenses. If you'll give me his name and address, I'll send him a cheque tomorrow."

Her eyes widened.

"Oh, that would never do!" (Indeed it wouldn't!)

"Then come along and have some dinner. My table's first on the left, in the corner near the door."

She accompanied him complacently, for she had won! For four long hours of uninterrupted intercourse, she had this fascinating, clever eligible bachelor to herself!

Tomorrow—Murray Comes Home

DEAD ARE GIVEN UP BY BURIED POMPEII

Lava Hollows Found by Excavators Tell Tragic Tales of the Last Days of Roman City

The romance of a buried city was told last night at St. Andrew's Presbyterian Church by Rev. William Ogden, Vancouver, in course of an illustrated lecture on Pompeii. The entertaining discourse of the lecturer, many times a visitor to Italy, was supplemented by many lantern slides, and the well-filled church thoroughly appreciated the address.

Rev. Mr. Ogden warned his audience to scoff at the tales of the discovery of petrified remains in Pompeii. Such talk was utter nonsense, he said. What people sometimes saw in the museums at Pompeii and Naples, and believed to be actual human forms preserved in stone, were only plaster of paris casts of the spots where death had overcome the fugitives from the volcano. The lava, on burying them, would form an ash crust about the bodies. In course of time flesh and bones would waste away, but an ash mold would be left. The Pompeii excavators, on finding small hollows during their work, would fill them, at high pressure, with liquid plaster of paris, and on this cooling, and the digging continued, plaster of paris figures would be secured of victims of the wrath of Vesuvius in their final moments. Many a tragic story of the last days of Pompeii was obtained in this manner, the lecturer said.

Ancient Life Shown

The life of the ancient city was shown by many interesting pictures. The high curbs to the streets, and the stepping stones at the intersections, showed the absence of a drainage system. The rain collected in the doorways and ran off along them. Ovens, dough mixers and mills indicated that bakers were as necessary then as now, while the discovery of rouge pots and other aids to beauty revealed that feminine nature has not changed with the years.

Before turning his attention to Pompeii itself, Rev. Mr. Ogden took his audience for a little trip through adjacent parts of the Mediterranean; to the "vestibule of hell" at Monte Carlo, the gambling salons where the losers oft times blow their brains out on ceasing play; to the Isle of Capri, with its wonderful blue grotto and famous beauty spots; and to the city of Naples, loved the world over for its entrancing loveliness of appearance, and detested by all who have visited it for its battalions of mendacious pedlars, its mud and grime and its ninety-seven different smells.

COMING EVENTS

Saanich Ratepayers—Saanich ratepayers of Ward 4 meet tomorrow, at 8 p.m., at Marigold Hall. A large attendance is desired.

Oak Bay W.C.T.U.—The Oak Bay W.C.T.U. will meet at the home of Mrs. Nicholas at 3 p.m. sharp, Thursday. Report of convention will be given.

St. Jude's W.A. Meets—St. Jude's Branch of the Women's Auxiliary will meet at the home of Mrs. J. H. Carver, 928 Selkirk Avenue, on Thursday, at 2:30 p.m.

Meeting Tonight—A meeting of the Marguerite Chapter, I.O.D.E., will be held this evening at the home of Mrs. David Miller, Quadra Street, at 8 o'clock.

Friendly Help Meeting — The monthly meeting of the Friendly Help Association will be held this (Tuesday) morning at 10:30 in rooms (upstairs) Market Building, Cormorant Street.

Pie Social Tomorrow—The members and friends of Court Triumph are reminded of the pie social being held by Court Victoria, A.O.F. tomorrow night. The ladies will bring the pies, the gentlemen do the rest.

Strawberry Vale W.I.—The regular monthly meeting of the Strawberry Vale Women's Institute will be held today at 2 p.m. All members are requested to attend, as several important subjects will be brought up for discussion.

War Memorial Meeting—The meeting of the Esquimalt War Memorial Committee which was scheduled to have taken place last week will be held this evening, at 8 o'clock, in the Municipal Hall, Esquimalt Road. Reeve Lockley will preside.

G.W.V.A. Meeting—Members of the local branch of the Great War Veterans' Association are reminded of the regular business meeting of the organization, which will take place tonight, at 8 o'clock, in the club premises, Fairbanks-Morse Building, corner of Broad and Johnson Streets.

Hospital Sewing—The meetings of the Sewing Society of the Women's Auxiliary of the Royal Jubilee Hospital will be resumed tomorrow afternoon. It is desired that as many as possible shall assemble at 2.30 at the Nurses' Home for the purpose of carrying on the sewing work for the institution.

Lecture at Colwood—An illustrated lecture will be given in the Colwood Hall tomorrow at 8 p.m. The subject of the lecture will be "Seeing Canada." Pictures of Indian life, etc., will also be shown. During the evening there will be a sale of fruit, vegetables, etc. The lecture is under the auspices of St. John's Colwood Church Committee.

Kiwanis Dinner—Victoria Kiwanians and their ladies this evening will have as their dinner guests in the Chamber of Commerce auditorium a party of members and their ladies of the Bellingham Kiwanis Club. The programme will be in the hands of the American Kiwanians, and members of the local club are planning to turn out in large numbers. The function will commence promptly at 6.30 o'clock.

W. B. A. Masquerade Ball—The ladies of Royal Review No. 14, W.B.A., have completed arrangements for the Hallowe'en masquerade ball, to be held at the Chamber of Commerce rooms on Friday, October 26. Good prizes for the various costumes and tombola will be given and displayed shortly in a local store. Charles Hunt's Orchestra has been engaged, also the Chamber of Commerce caterers for the refreshments. Mrs. Stephen and Mrs. Schmelz will hold a silver tea at the hall, 1230 Government Street on Thursday, October 4, from 2:30 to 5 p.m. All W.B.A. members are cordially invited to bring their friends. There will be a contest and a good programme.

Athletic Dances—The Vancouver Island Athletic Association has decided to hold weekly dances at its gymnasium, Catherine Street, Victoria West, during the Winter months. The Novelty Four orchestra has been engaged and the first dance will be held on Thursday evening, from 9 to 11:30. Tickets for the dance can be procured from any of the club members, or at 641 Fort Street.

Court Maple Leaf—The ladies of Court Maple Leaf, A.O.F., have postponed their masquerade dance announced for October 30. The dance will take place on Tuesday, November 13, in the Chamber of Commerce on account of Courts Triumph and Victoria holding one on the same date. Members are asked to remember the social evening at the home of Sister Fennerty, 1784 Denman Street, on Tuesday evening next, when further plans will be made for the dance in November.

Nightingale Chapter—A cordial invitation to all members of Florence Nightingale Chapter, I.O.D.E., was extended at a meeting of that chapter yesterday afternoon by Mrs. A. B. Hudson, who has asked the members to meet at her home, Fernwood Road, next Tuesday afternoon, when articles for the forthcoming sale of work will be made. The sale will be held on December 7, and all members are asked to assist in preparing suitable donations for the affair. Mrs. Catterall, first vice-regent, presided at the meeting yesterday, held in the Jones Building.

Health Centre Tag Day—A tag day is being arranged in the district of Saanich to be held on Saturday. Principals of all schools are being asked for their assistance by arranging to have the pupils of the senior grades act as taggers. It is also hoped to have the assistance of the pupils who are members of the Little Mother's League. They will be asked to wear their league dresses while tagging. The money raised will be for the benefit of the Saanich War Memorial Health Centre, and will enable it to carry on the work which is of such vital importance to the community.

Gordon Drysdale LIMITED

1211 DOUGLAS STREET

Trifles of Great Importance

Never in the history of fashion has the use of "trifles" been so important. Many variations of costume are built up by the choosing of different accessories. By changing the color scheme of these, one achieves as many effects as one desires.

It is not hard to choose here, where one has complete assortments, and the high standard of value is always maintained.

HOSIERY

English Wool Hosiery in wide rib, in shades of black, brown, fawn, beaver, coating and heather effects—**$1.00** a pair.

English Wool Hosiery, in narrow and wide rib, in grey, fawn, coating and brown; also black cashmere with wide top—**$1.25**.

Fine Wool Hosiery, plain and ribbed with silk clocks. Shown in coating, fawn, grey, brown and blue—**$2.00**.

Silk and Wool English Hosiery, in plain and ribbed effects, in black, grey, fawn, brown and coating—**$2.50** a pair.

'KERCHIEFS

Novelty 'Kerchiefs, just received, are in fancy colored lawn and linen, in rose, sky, mauve, reseda, maize, peach and orange with contrasting embroidered corners—**3** for **$1.00**.

GLOVES

Suede Gauntlet Gloves, in brown and beaver with strap wrist—**$1.75**.

A fancy embroidered back Suede Gauntlet in brown, grey and beaver—**$2.50**

A Fine French Kid Gauntlet with strap wrist. Shown in beaver only—**$3.50**

French Suede Gauntlets with strap wrist. Shown in beaver and grey—**$3.00**

BAGS

Pouch Style Leather Bags, with wide pocket and mirror. Shown in navy and brown; Beauty Boxes in black patent leather with vanity fittings and flashlight; Silk Bags in navy, taupe and black—**$4.95** each.

VEILS

New Veils in navy, black and brown, with fancy borders, a decided complement to the fashionable turban—**50c** and **75c**. New Veilings, in brown, navy, grey and black; fancy mesh and chenille spot effects—**$1.25** to **$1.75** a yard.

—Are You Getting Genuine MAPLE BUDS?

WHEN you ask for Maple Buds notice what the man behind the counter gives you. There are a number of cheap imitations that look like Maple Buds, but lack their quality and flavor.

See that you get the genuine—look for the name "COWAN". It is on each real Maple Bud.

If They're not COWAN'S *They're Not* MAPLE BUDS

Hand the dealer back his substitutes

COWAN

G128

MISS CLAIRE POWELL WILL GIVE RECITAL

Versatile Programme Arranged by Well-Known London Artist Now Residing in Victoria

Under the auspices of the W.A. to St. John's Church, Miss Claire Powell will give a musical and dramatic recital at St. John's Hall on October 11, commencing at 8 o'clock.

Miss Powell, who has achieved considerable success with her former recitals in Victoria, will herself give songs in costume, recitations and musical monologues at the entertainment. Miss Powell gained for herself an enviable record in similar lines in London, Eng., where she appeared at the Steinway and Wigmore Halls, and was most flatteringly received by the critics, who spoke in glowing terms of her unusual ability. Many in Victoria have already had the privilege of hearing Miss Powell in musical monologue before, and they will welcome her return in this popular form of recitation.

Miss Powell will be assisted by some of her pupils in group recitation and other numbers, while Miss Iris Gaskill, a young dancer of Edmonton, who will appear here for the first time, will round out the exceptionally versatile and entertaining programme.

For the occasion a grand piano will be lent by Messrs. Heintzman, and, without doubt, the recital will prove to be one of the foremost of the Autumn attractions.

RECEIVES INFORMATION OF DEATH OF BROTHER

Mr. G. C. B. Bagshawe, of this city has received by message from Winnipeg the announcement that his brother, Mr. Frederick T. Bagshawe, of that city, died on Friday evening. The funeral was held yesterday.

Mr. Frederick T. Bagshawe was an associate member of the Institute of Civil Engineers of England, and was assistant city engineer of Winnipeg. He was 63 years of age and leaves a widow.

Born in England, he came to this country many years ago and for a time lived in Atlin. He also resided in Vancouver for a time.

While in Winnipeg he superintended the Broadway Bridge in that city and was also engaged in railway engineering. He was a member of the Masonic order.

Before the fruit harvest is over

THE next few weeks will be your last opportunity this season to put down fruit for the coming winter. Make the most of the time now remaining.

Select your fruit carefully, use tested recipes and see that the containers you use are right. Save yourself from disappointment and loss by using

Perfect Seal Crown or *Improved Gem Jars*

The sealers that seal tight and keep fruit in perfect condition.

ON SALE AT ALL STORES

Pears for Winter Use

Use fresh, sound fruit. Peel, quarter and core, dropping into cold water to avoid discoloring. Pack into jars, filling with hot syrup made in the proportion of 1 pint sugar to 1½ pints water. Put on rubbers and tops and sterilize 30 minutes. Seal according to directions given on page 11 of our recipe book.

This book of canning and preserving recipes mailed FREE on request.

Send for this FREE book

DOMINION-CLASS-CO-LIMITED-MONTREAL

THE SPORTING WORLD

Mrs. Philbrick Wins Championship Medal

Heads the Field by Five Strokes in Qualifying Round for Ladies' City Golf Title on Oak Bay Links—Draw Made for First Round of Match Play and Flights Today

PLAY started yesterday on the Oak Bay links of the Victoria Golf Club for the Ladies' City Championship, with forty-one entrants competing. Mrs. Philbrick won the qualifying round with a margin of five strokes to spare over her nearest rival. Mrs. Philbrick turned in a card for 83, Mrs. Parry and Mrs. Hutchinson each taking 88, seven strokes better than the fourth on the list, Miss Mara. It took a score of 103 to qualify, four ladies being tied at this mark. Match play starts today.

Following are the scores in the medal round and the draw for the first round play in the championship and flights:

Qualifying Round

Mrs. Philbrick, 83; Mrs. Parry, 88; Mrs. Hutchinson, 88; Miss Mara, 95; Mrs. Rithet, 96; Miss Sayward, 97; Mrs. Abell, 97; Mrs. B. Wilson, 98; Mrs. H. Heisterman, 101; Mrs. Seatle, 101; Miss Kinloch, 102; Mrs. Moryson, 102; Mrs. Lennox, 103; Mrs. King, 103; Mrs. Boyd, 103; Mrs. Wilding, 103.

The above qualify for the championship.

Mrs. Burton, 104; Mrs. H. Ross, 104; Mrs. Thomas, 105; Miss Wilson, 106; Mrs. E. D. Todd, 106; Mrs. Unsworth, 106; Miss Pitts, 107; Miss Fraser, 112; Mrs. Pierce, 113; Miss Irving, 113; Mrs. Green, 113; Mrs. Nickson, 13; Miss B. Gray, 118; Mrs. C. Mackenzie, 1; Mrs. D. Gillespie, 119; Mrs. C. Wilson, 119; Mrs. Leeming, 120; Miss Richards, 121; Miss Benson, 122; Mrs. Burdick, 122; Miss Tate, 123; Mrs. Baird, 124; Mrs. Sanders, 128; Mrs. Pocock, 130; Mrs. Allen, 131.

The drawing for first round match play resulted as follows:

Championship Flight

Mrs. Parry vs. Miss Sayward.
Mrs. Seatle vs. Miss Mara.
Mrs. Lennox vs. Mrs. King.
Mrs. Boyd, vs. Miss Kinloch.
Mrs. B. Wilson vs. Mrs. Abell.
Mrs. Wilding vs. Mrs. Philbrick.
Mrs. Moryson vs. Mrs. H. Heisterman
Mrs Rithet vs. Mrs. Hutchinson.
The defeated eight will be the first flight.

Second Flight

Miss Pitts vs. Miss Wilson.
Mrs. Unsworth vs. Mrs. E. D. Todd.
Mrs. Thomas vs. Miss Fraser.
Mrs. Burton vs. Mrs. H. Ross.

Third Flight

Mr. C. E. Wilson vs. Mrs. Nickson.
Mrs. Pierce vs. Mrs. D. Gillespie.
Mrs. Green vs. Miss B. Gray.
Miss Irving vs. Mrs. Mackenzie.

Fourth Flight

Mrs. Sanders, Miss Richards, Mrs Leeming and Mrs. Baird a bye; Miss Tate vs. Miss Benson; Mrs. Pocock, Mrs. Burdick and Mrs. Allen a bye.

NANAIMO CITY WINS UP-ISLAND SOCCER

Defeats Northfield by Two Goals to Nil in Fast League Game—Were All Square at Half-Time

NANAIMO, Oct. 1.—In an Up-Island League game played here on Saturday afternoon, Nanaimo City defeated Northfield in a fast soccer game by a score of two to nil.

Northfield lost the toss and faced a strong sun and a nice piece of play from the left wing gave them the chance to find the net, but their centreforward skied the ball over the bar. They continued to harrass the defence so much that Rutledge was forced to leave his goal to clear his lines.

Eventually the City got into their stride and forced two corners in succession, but McMillan relieved the pressure by kicking the ball past. Northfield worked the ball to the other end and when closing in on the goal the ball glanced off Bell, and they were given a corner kick, which Jemson kicked past. Adams, the inside left for Nanaimo, was playing a beautiful game by distributing the ball to his forwards, and from one of his passes Dickinson got away on the left and crossed nicely, but Adams, who got his foot on the ball, was charged at the same moment and the ball was diverted high over the bar when only a few feet from the goal-mouth.

The City was the stronger team, and their aggressiveness forced a corner, when Sandy Russell headed the ball over his own line, but nothing resulted from the kick. However, a few minutes later, Minto tried a shot but Perry saved nicely and from his clearing, Dickinson drove a hard shot but Perry was there again and was obliged to concede a corner, from which McDougall headed into the goal, but Parry was impregnable and saved for the third time in as many minutes. Northfield took the game to the other end where they were having as much of the game as the City when the whistle blew for half-time.

Useful Change

Stobbart moved to centre and Faulds to left-half, which undoubtedly was a decided improvement, as the forwards seemed to work better with Stobbart's hustling style and the half-back line did not lose any of its effectiveness. Faulds filled in very well for a new-comer. A few minutes from the restart Dickinson sent across a nice pass from the left-wing which gave Stobbart a chance to score, but Stobbart's parting shot struck the cross-bar, and from the rebound Hindmarsh cleared. Faulds was gaining confidence in himself and was slipping the ball to his forwards nicely, and from this wing a corner was forced, and resulted in Dickinson striking the upright with a hard drive and rebounding into play, Northfield ran the ball down the field where they received a foul kick, and from which they ought to have scored, but fumbled the chance in the goal-mouth, and Rutledge cleared. At the other end Minto crossed and Adams shot from a pass of Stobbart's. Hindmarsh intercepted and a corner was granted. Dickinson took the kick which was a beauty, Parry failing to hold it, with the result that it landed in the far corner of the net, for the first goal of the game.

In a few minutes they were back again and Minto netted the ball, but Stobbart was off-side and Referee Quinn disallowed the count. A penalty then was awarded to the City. Stobbart was entrusted with the kick, but he shot wide of the mark. The Northfield defence was feeling the effects of the pressure, and it was no surprise when Dickinson slipped past Hindmarsh and crossed to Stobbart, who, with ease, tipped the ball into the net, giving Perry no chance to save.

The line-up of the teams was as follows:

Nanaimo City—Rutledge, Linn, Bell, McMillan, McDougall, Stobbart, Minto, Adams, Faulds, Knight, Dickinson.

Northfield — Perry, Hindmarsh, Meradith, Kenmuir, McKinnon, A. Russell, Jemson, Reinhard, Miller, O. Perry, J. Russell.

VICTORIA GOLF CLUB

T. O. Mackay Is Winner of the First Monthly Competition of Season, Two Up on Par

Following are the results of the first monthly competition of the present season of the Victoria Golf Club. The competition was 18 holes, match play, against par, with three-quarters of handicap allowed:

	Net	H'cap	Result
T. O. Mackay	13		2 up
Miss Haynes	13		2 up
Walter Parry	6		1 up
H. G. S. Heisterman	13		1 up
R. Scott-Moncrieff	7		All square
W. R. Cathcart	11		1 down
Capt. Westmacott	9		1 down
C. E. Wilson	11		2 down
H. F. Johnson	8		3 down
A. G. Beasley	8		3 down
W. H. MacInnes	13		3 down
Arthur Gore	14		4 down
H. G. Wilson	7		4 down
Major Roberts	14		4 down
W. R. Scott-Moncrieff	15		4 down
A. S. G. Musgrave	8		5 down
Major Burton	13		5 down
J. D. Virtue	13		7 down

There were 28 entries.

FINDLAY ELECTED UNION PRESIDENT

MONTREAL MAN WILL BE HEAD OF ATHLETIC BODY

Concluding Session Held at Vancouver—Mingling of Pros With Amateurs Still Barred

VANCOUVER, October 1.—W. E. Findlay, of Montreal, former first vice-president, was unanimously elected president of the Amateur A. Union of Canada at the concluding session of the annual convention in the Hotel Vancouver. He is a brother of ex-mayor James Findlay, of this city.

W. A. Covle, of St. John, former second vice-president, was elected first vice-president, and A. E. Tanuant, of this city, becomes his successor. C. Robinson, of Winnipeg, and Norton H. Crow, of Toronto, were unanimously re-elected treasurer and secretary respectively.

A special vote of thanks to Judge J. A. Jackson, of Lethbridge, retiring president, was passed unanimously by the meeting, and it was decided to strike a special gold medal for presentation to him.

The retiring president will be Canada's representative to the meeting of the International Amateur Athletic Federation in Paris next year.

The heads of the allied bodies and the provincial branches will not be known until those organizations have had their annual meetings.

Olympic Tryouts

The Canadian Olympic tryouts in all probability will be held in Montreal, although no definite date or place has been set. Each Province will be represented by the winners in the provincial eliminations. The union went on record as favoring lacrosse being included in the list of sports on the Olympic programme.

Dr. J. G. Davidson recommended that copies of the British Columbia A.A.U. be sent to the provincial bodies, showing how this Province retains control over its athletes and clubs. Alberta submitted a resolution seeking the power to divide the Province into two branches, a Northern and Southern. An amendment to the resolution was carried, which provided that Alberta be divided into two bodies, each having a comparatively small executive.

New Westminster and the Province of Alberta submitted resolutions seeking permission to allow players who are professionals in one sport to enter amateur athletics in any other line if they take out an amateur card.

The resolution was thrown out.

Threaten to Secede

Alberta had threatened to secede from the parent body and organise a Western Amateur Athletic Union if the above resolution was not supported. The British Columbia delegates went on record as being opposed to Alberta's attitude, and signified their unwillingness to secede from the Canadian Amateur Athletic Union.

The national boxing and wrestling championships of Canada will be staged by the Quebec branch this year. The gymnastic championships will be held in Ontario. The track and field championships, and the annual meeting of the union will be held in Winnipeg next year. Toronto will be the scene of the intercollegiate championships.

COLWOOD GOLFERS WIN FROM DUNCAN

The Colwood golf team which met the Duncan golfers in a club match at Colwood on Sunday, won by a total of twenty-five points over the visitors' score. In the singles Colwood made nineteen points to twelve for Duncan, and in the foursomes Colwood had twenty and a half points to two and a half for Duncan. The detailed scores follow:

Duncan		Colwood	
C. H. Dickie	3	J. A. Sayward	3
W. Heyworth	1	H. P. Hodges	3
A. Leaming	0	J. M. Wood	3
A. H. Paterson	0	J. H. Richardson	3
K. Duncan	1	H. A. Tomalin	3
B. Pawel	0	H. Lineham	3
G. H. Punnett	2½	V. C. Martin	½
G. Share	0	W. Cathcart	3
G. Speight	0	C. Denham	3
W. L. Young	1	R. Branchley	0
Dr. Kerr	2½	R. G. Strachan	½
S. Wright	2	G. H. Haynes	1
	12		19

Afternoon Round

Duncan		Colwood	
C. H. Dickie		J. A. Sayward	
K. Duncan	3	J. M. Wood	4
W. Heyworth		H. P. Hodges	
A. H. Paterson	0	J. H. Richardson	4
G. Share		H. A. Tomalin	
B. Pawel	1½	H. Lineham	1½
G. H. Punnett		V. C. Martin	
Dr. Kerr	½	W. Cathcart	3½
C. G. Speight		C. Denham	
W. L. Young	0	R. Branchley	4
A. Leaming		R. G. Strachan	
S. Wright	½	G. H. Haynes	3½
	3½		19½

HARRY HARTZ WINS ANNUAL MOTOR RACE

FRESNO, Cal., Oct. 1.—Driving a masterful race, Harry Hartz won the annual 150-mile speed classic of the San Joaquin Valley, from a fast field Saturday in 1:26:50, an average of 103.45 miles an hour, a shade behind Bennett Hill's 1922 track record of 103.70. Eddie Hearne was second. His time was 1:27:54.5. Jerry Wonderlich was third.

About 15,000 people saw the race. The first part of the race Milton and Cooper set the pace, with Jerry Wonderlich closely following.

Hartz made up the laps he was behind and went into the lead on the 126th lap, and was never headed.

British Athletes Favor Alliance With Americans

LONDON, Oct. 1.—A committee of the British Amateur Athletic Association has decided to proceed with arrangements for the proposed British Empire-United States meet in England on July 19, 1924. The committee has also agreed to favor an alliance between the association and the Amateur Athletic Union in the United States, and a motion changing the laws of the British Association to make possible such a step will be placed on the agenda.

Miss Stirling Wins Qualifying Round of National Tournament

RYE, N. Y., Oct. 1.—Miss Alexa Stirling, former national champion, won the qualifying round of the women's national golf championship at the Westchester-Biltmore Country Club today, with a brilliant 44-40-84 for the eighteen holes. Miss Glenna Collett, the defending champion, took 47-42-89.

Mrs. Caleb F. Fox, of Philadelphia, was unable to play because of a broken toe, suffered last week. It is the first tournament she has missed in twenty-five years.

JOE BECKETT LASTS LESS THAN MINUTE

Carpentier Loses No Time Before Again Knocking Out Britain's Heavyweight Champion

LONDON, Oct. 1.—It took Georges Carpentier, the French fighter, just about twenty seconds tonight to put the quietus on the championship aspirations of Joe Beckett, who holds the heavyweight title in Great Britain. Carpentier used both rights and lefts in a brief series of exchanges, and Beckett remained on the floor for the final count.

The two men received a great ovation when they entered the ring for their twenty-round bout, and for a fleeting moment Beckett was wreathed in smiles. His supporters, however, could hardly have witnessed a speedier or greater disappointment than awaited them.

Beckett led with a light left to his opponent's jaw, but there was no power in the blow, and Carpentier shot over a left, followed by a right to Beckett's jaw with terrible force, and Beckett went down for a count of five.

Down and Out

The Englishman got to his feet rather groggy, and the Frenchman dashed in and with right and left beat Beckett down again near the ropes, falling on top of him. On rising, Carpentier stood back, Beckett gripped the bottom rope in an effort to pull himself to his feet, but he was so badly spent that apparently he had lost all sense of what was going on, and before the count had been completed his seconds threw in the towel and thus effected one of the quickest and most sensational of heavyweight contests.

After the fight, Carpentier said it was all over so quickly that there was nothing to talk about. Asked about his future plans, he replied: "I am off to America next month, and if I beat Tom Gibbons I expect to meet Dempsey again. I hope to, indeed."

More Soft Money

LONDON, Oct. 1.—The Central News learns that arrangements have been made in London to offer a purse of £65,000 for a match at London some time in January between Jack Dempsey and the winner of the Carpentier-Beckett fight.

The promotor of the scheme, it is declared, offers to deposit £10,000 in a New York bank as a guarantee, and also offers to pay the transportation of Dempsey and his manager and trainer and all training expenses in England.

COAST STANDING

SAN FRANCISCO, Oct. 1.— The standing of clubs in the Pacific Coast League, including games of Saturday, follow:

	Won	Lost	Pct.
San Francisco	116	71	.620
Sacramento	106	79	.574
Portland	97	86	.529
Seattle	92	91	.504
Salt Lake	86	99	.465
Los Angeles	86	102	.452
Oakland	84	103	.448
Vernon	75	111	.402

Individual Averages

SAN FRANCISCO, Oct. 1.—Indications are that Paul Strand, Salt Lake slugger, will finish the season approximately forty points ahead of any other batsman in the Pacific Coast League. Averages for games played this season, including those of Saturday, gave Strand a mark of .400 in 132 games. Joe Wilhoit, his team mate, is second on the list with an average of .370, and "Brick" Eired, of Seattle, is third with .357. Strand also continues to lead the league in the number of circuit clouts this season. His total now is 41. Sheehan, of Salt Lake, ranks second with 36, and Rohwer, of Seattle, is third with 34. Lewis, of Salt Lake, has 28; Poole, of Portland, 23, and High, of Portland, 20.

With a total of 69 stolen bases to his credit, Kopp, of Sacramento, is leading in base stealing. Cooper, of Oakland, is second on the list with 35, and Mollwitz, of Sacramento, is trailing with 33.

MACAULEY POINT GOLF

Semi-Finals Reached in Club Championship Tournament on the Links at Esquimalt

Following are further results in the club championship and flights at the Macauley Point Golf Club:

Semi-finals championship flight—T. Angus beat N. J. Wilson, 4 and 3; F. Coldwell beat J. Burns, 3 and 2.

First flight—G. Florence beat W. G. Leckie, 1 up.

Second flight—G. Sisman beat G. L. Stephens at nineteenth hole; J. V. Maston beat H. Macintyre, 3 and 2.

Third flight—J. A. Davidson beat M. H. Hurley at ninsteenth hole; R. H. Fort beat S. J. Halls, 1 up.

Fourth flight—V. M. Gallon won from Captain W. E. Tapley by default; O. F. Sommers beat J. Kent-Fawkes, 1 up.

CANADIAN CHAMPION KNOCKS OUT FULTON

BOSTON, Oct. 1.—Jack Renault, Canadian heavyweight, knocked out Fred Fulton, of Minneapolis, in the ninth round of a scheduled ten-round bout here tonight. Renault weighed 195 pounds and Fulton 210.

INDOOR SEASON TO START TONIGHT

V.I.A.A. to Move Into Quarters in Catherine Street Gymnasium—Activities Provided

The indoor season of the Vancouver Island Athletic Association will start this evening at 8 o'clock at the gymnasium, Catherine Street, Victoria West. The club's activities this Winter will include basketball, boxing, wrestling, tumbling, indoor tennis and gymnastics. Tuesday evening of each week has been set aside for basketball practice for both the ladies' and men's teams, when Dr. Cecil Hay will attend and coach the teams. Wednesday evenings are being set aside for boxing instruction, when W. H. Davis and Al Davis will be on hand to give instruction. Lennie Oliver will again conduct classes in tumbling and gymnastics. The date of the commencement of these classes will be announced later.

Indoor Tennis

Members will also have the privilege of playing indoor tennis games every Wednesday evening, as a doubles court is being marked out. An innovation this season will be the staging of basketball games and dances. The Novelty Four Orchestra, which played for the popular dances which were held weekly at Curtis Point, has been engaged, and it is the intention of the club to hold an informal dance following the basketball games. The first event will be held next Thursday evening, when the 135-pound team will play a friendly game with the Princess Pats, and dancing will continue from 9 to 11:30.

It is hoped that the club will be in a position this Winter to stage a series of boxing contests, as a strong effort will be made to develop some new material. Letters have been forwarded to the various clubs and high schools of the Sound cities, with a view to arranging home-and-home basketball games. Any person who is desirous of taking up any of these sports is asked to attend the gymnasium this evening.

LEAGUE BASEBALL

American

At Philadelphia—	R.	H.	E.
Washington	2	10	1
Philadelphia	4	9	1

Batteries — Johnson and Ruel, Hasty; Watson and Perkins.

At St. Louis—	R.	H.	E.
Cleveland	13	15	1
St. Louis	5	11	1

Batteries—Shaute and O'Neill; Danforth, Grant, Root and Severeid, Collins.

At Chicago—	R.	H.	E.
Detroit	17	19	0
Chicago	5	9	6

Batteries—Cole and Bassler, Woodall; Leverett, Blankenship, Davenport, Embray, Castner and Schalk, Graham.

Coast

PORTLAND, Oct. 1.—When Dick Cox, Portland centre fielder, jumped over the right field bleacher fence this afternoon in the fifth inning of the baseball game between the Oaks and Beavers and attacked a fan, he was followed by thirteen other Portland players and two Oakland men. Cox struck the fan three blows without knocking him down, and then a policeman took the victim and two other fans in tow. The game was halted some ten minutes by the episode. Cox was the only player to swing his fists, the others being spectators. Portland won the tattered contest, 12 to 8. Cather, for Oakland, got six hits in six journeys to the rubber. Oakland again used four pitchers, Hobson being charged with defeat. Eckert pitched eight innings for Portland, being relieved by a pinch hitter in the eighth. Middleton finished for the Beavers.

	R.	H.	E.
Oakland	8	12	1
Portland	12	12	2

Batteries — Hobson, Eley, Willbanks, Murchio and Baker; Eckert, Middleton and Onslow.

SUNDAY GAMES

Coast

Seattle, 13; Vernon, 3 (first game); Seattle, 6; Vernon, 2 (second game).

Salt Lake, 5; San Francisco, 1 (first game); San Francisco, 6; Salt Lake, 5 (second game). Ten innings.

Sacramento, 11; Los Angeles, 5 (first game); Sacramento, 1; Los Angeles, 4 (second game).

Oakland, 18; Portland, 2 (first game); Portland, 9; Oakland, 6 (second game).

National

New York, 4; Boston, 3.
Philadelphia, 6; Brooklyn, 4.
Chicago, 5; Pittsburgh, 4.
St. Louis, 8; Cincinnati, 5.

American

Washington, 7; Philadelphia, 4.
Chicago, 10; St. Louis, 2.
Cleveland, 4; Detroit, 3.
Only games scheduled.

STANDINGS

National

	W.	L.	Pct.
New York	95	56	.629
Cincinnati	91	61	.599
Pittsburgh	85	67	.559
Chicago	82	69	.543
St. Louis	77	73	.513
Brooklyn	72	78	.480
Boston	52	97	.349
Philadelphia	49	102	.325

American

	W.	L.	Pct.
New York	98	52	.649
Cleveland	78	68	.534
Detroit	78	70	.527
St. Louis	73	73	.500
Washington	72	75	.490
Chicago	66	81	.449
Philadelphia	65	81	.445
Boston	60	88	.405

Zev and My Own May Race On Saturday

NEW YORK, Oct. 1.—Negotiations are under way for a race next Saturday between Zev and My Own to determine which shall represent America in the forthcoming international contest with Papyrus, English Derby winner, it was reliably reported today. If arranged, the race, it was said, will be run at Aqueduct track, where the proposed distance of one mile and a furlong can be negotiated with only one turn.

Soccer Notes

By A. B. Brown

League Events Reviewed

"Gallant Little Wales" has a worthy representative in the First Division of the English League, namely, Cardiff City, which has the distinction of being the only undefeated club in this section, and heads the merit table. The team had a stiff fight with Newcastle United, but managed to win by 1-0.

Tranmere Rovers (Birkenhead) is the only other unbeaten club in the league. The Rovers also won on Saturday, and in convincing style, too, by 3-0 against Barrow.

In Scotland the only undefeated clubs are Airdrieonians and Rangers. The first named had a big win over Clyde, by 6-1, but the Rangers had no league game Saturday, although they beat Clyde in midweek by 2-1.

Heavy scoring featured many of the games played last Saturday. Blackburn Rovers beat West Bromwich by 4-0, while a week ago the score was 3-3. The famous Rovers have thus "hit up" a score of seven goals against the "Throstles" in two games.

Sunderland Revival

Sunderland got their own back in the return game with Manchester City. The first match resulted 4-1 for the City, but the northeastern team won by 5-2 at Roker—a sensational reply in quick time.

Another tall-scoring contest was that between Aston Villa and Preston North End, in which the first-named won by 5-1. Too bad to find Preston, the first champion of the league, as the only team out of 88 in the organization without a win to date.

Blackpool and Nelson, in the Second Division, and Reading, in the Southern Section of the Third Division, were all on the winning side Saturday afternoon for the first time this season. And they prevailed without losing a goal.

One of the most surprising results of the day was Luton's 4-1 victory over Portsmouth in the Southern Section. A week earlier Portsmouth won by 2-0, and the side has done so well in recent games that another win was looked for, because Luton has done poorly to date. However, the silver lining in their horizon has apparently come into view.

Still another unlooked-for happening in the south was Plymouth Argyle's defeat at home by Swindon. The Argyle won at Swindon in the first game, and few anticipated a 3-1 reverse at home.

The Arsenal was suddenly pulled up with a jerk in their return game with Birmingham at Highbury. After a 2-0 win away, most people looked for something better than a no-scoring draw at home.

Liverpool may or may not attain a third consecutive championship title this season. Meantime, the outlook is only fair. True, the team beat Burnley at Anfield on Saturday, but only by a goal.

Clapton's Achievement

Clapton Orient can pride themselves on the fact that the team has taken three points off Bury, and also prevented the Lancastrians from scoring in their two games.

Middlesbrough evidently cannot get going this season. Following a draw with West Ham United away, the Boro was beaten 1-0 at Ayresome Park on Saturday. And yet their only win was secured against a team like Huddersfield Town.

Manchester United's promotion prospects are gradually falling away. Saturday the United only managed a draw with South Shields at Old Trafford. The Shields team is evidently shaping its course towards the "upper house."

Bradford City went to Stockport over a week ago and won by 2-1. Then the Stockport men crossed over to Valley Parade on Saturday and beat the City by 1-0. Such is form.

Another example. Southampton shared in a no-scoring draw at Coventry, but in the return match on Saturday the City went to the Hampshire town and won by 3-1.

Derby County, 8 goals; Bristol City, 0. And this game was played at Bristol! Besides, the City won at Derby a week earlier by 3-2. Bloomer must have been instructing his front rank how to score. It is the record for the season so far.

Nottingham Rivals

And so Notts County lost their unbeaten certificate to their fellow-townsmen, the Forest. Still, it is not surprising, because the winners were naturally anxious to show the good folk of Nottingham that turn about is fair play. The County won a week earlier.

The Celtic's big reverse at Ayr two weeks ago has evidently roused the ire of the Parkhead men. In their next game they beat Greenock Morton in the Scottish League by 3-0, while on Saturday they tackled the Aberdeen team in the Granite City and won 2-0. Somebody had to suffer for the debacle at Ayr, and Morton and Aberdeen were the victims.

Ayr United's win over the Celts was evidently no flash in the pan. On Saturday the "honest lads" beat the Hearts in Auld Reekie by 3-2. It does not fall to many teams to win at Tynecastle.

Raith Rovers are going great guns these days. They won against Partick Thistle two Saturdays ago by 4-2, while they followed this up with a 4-0 win over Morton. This is good business for the Kirkcaldy men, and reminiscent of their great scoring deeds two seasons ago.

Monopolists

Certain teams in Scotland appear to monopolize the major portion of the honors, and this refers particularly to the Rangers and Celtic. On Saturday the first-named beat Third Lanark in the Glasgow Cup final by 3-1.

Rangers also won the cup last year. During the past nine years they have carried off the trophy five times, while the Celtic has held it four times.

Third Lanark is in a bad way. Six league games and no'er a win, with only one point for a draw. Clydebank, too, is finding its troubles—seven games without a win and only two points.

Hamilton Academicals are also among the unfortunates. Their 4-0 reverse from St. Mirren at Paisley was a bad blow for the men of the Ducal town, and brings their goals against column up to 17.

Kilmarnock got an eyeopener on Saturday when Dundee won at Rugby Park by 3-1. Auld Killie has performed so well of late that few were prepared for such a setback.

There was evidently a mistake in the cabled Scottish Second Division games on Saturday. The St. Johnstone team beat Arbroath 2-1, while Cowdenbeath won by 2-0 against Johnstone, not St. Johnstone, as reported.

The St. Johnstone club belongs to Perth, while Johnstone is in Renfrewshire, not far from Paisley.

The league standings follow:

English League

First Division

	P.	W.	L.	D.	Goals F.	Goals A.	Pts
Cardiff City	8	3	0	5	13	8	13
Bolton W.	9	3	1	5	15	8	11
Aston Villa	10	3	2	5	12	10	11
Notts County	7	4	1	2	10	7	10
Tottenham H.	7	4	1	2	9	7	10
Newcastle U.	9	4	3	2	13	8	10
Huddersfield	8	4	3	1	11	6	10
Blackburn R.	8	4	3	1	15	9	10
Liverpool	8	4	3	1	12	8	9
Sheffield United	8	4	3	1	12	11	9
Everton	10	3	3	4	11	13	9
West Bromwich	8	3	3	2	13	11	8
Notts Forest	8	3	3	2	12	11	8
Sunderland	8	3	3	2	7	12	8
Chelsea	8	2	3	3	4	8	7
Arsenal	8	3	4	1	5	12	7
West Ham U.	8	3	3	2	8	7	7
Birmingham	8	3	4	1	7	11	7
Manchester	8	3	4	1	11	15	7
Burnley	8	3	3	2	4	11	7
Middlesbrough	7	1	4	2	4	8	4
Preston N. E.	8	1	6	1	3	21	3

Second Division

	P.	W.	L.	D.	Goals F.	Goals A.	Pts
South Shields	8	5	1	2	10	4	12
Bury	8	5	2	1	8	3	11
Barnsley	8	4	1	3	14	9	11
Leicester City	8	5	2	1	14	8	10
Stockport C.	8	3	2	3	6	7	9
Leeds United	8	3	2	3	11	9	9
Coventry City	8	2	1	5	10	8	9
Manchester U.	8	3	3	2	6	7	8
Hull City	8	3	3	2	10	13	8
Clapton Orient	8	3	1	4	11	8	10
Bradford City	8	3	3	2	8	6	8
Southampton	10	3	3	4	9	8	8
Stoke	9	3	3	3	8	13	9
Derby County	8	4	3	1	17	8	9
Port Vale	8	3	3	2	10	12	8
Blackpool	8	1	3	4	10	11	7
Oldham Athletic	8	1	3	4	10	13	6
Crystal Palace	8	1	3	4	10	14	6
The Wednesday	8	3	4	1	7	12	6
Nelson	8	1	3	4	7	12	6
Fulham	8	1	3	4	12	12	6
Bristol City	8	1	4	3	10	21	5

Third Division—Southern Section

	P.	W.	L.	D.	Goals F.	Goals A.	Pts
Swansea Town	8	7	1	0	13	3	14
Portsmouth	10	3	2	5	11	10	14
Millwall Athletic	8	3	2	3	9	7	13
Bristol Rovers	9	3	2	4	12	7	11
Northampton	9	3	3	3	10	8	10
Newport County	9	3	3	3	12	14	10
Q. P. Rangers	8	4	3	1	10	10	10
Brighton	8	4	3	1	10	12	10
Plymouth Argyle	8	3	3	2	13	9	8
Swindon Town	8	3	3	2	8	8	8
Norwich City	9	3	3	3	13	9	9
Watford	8	3	3	2	6	7	8
Bournemouth	8	3	3	2	8	8	8
Charlton A.	8	3	3	2	11	9	8
Exeter City	8	3	4	1	10	13	7
Aberdare	9	3	4	2	8	14	7
Southend United	8	3	4	1	13	15	7
Merthyr Town	8	3	3	2	11	13	8
Gillingham	8	1	4	3	3	10	5
Luton Town	8	1	3	4	5	10	6
Brentford	8	2	3	3	1	13	7
Reading	8	1	3	4	11	20	6

Third Division—Northern Section

	P.	W.	L.	D.	Goals F.	Goals A.	Pts
Tranmere Rovers	8	3	0	5	11	4	11
Southport	8	4	1	3	7	3	11
Wolverhampton	8	3	1	4	13	4	11
Darlington	8	3	2	3	14	8	11
Wrexham	8	4	3	1	10	11	9
Rochdale	8	3	3	2	12	7	8
Wigan Borough	9	3	3	3	8	9	9
Accrington	8	3	3	2	13	10	8
New Brighton	8	3	3	2	8	9	8
Chesterfield	8	3	3	2	7	7	8
Grimsby Town	8	3	3	2	11	10	8
Rotherham	8	3	3	2	8	8	8
Halifax Town	8	2	3	3	7	11	7
Ashington	8	2	3	3	10	11	7
Walsall	8	2	3	3	7	7	7
Bradford	8	3	4	1	3	11	7
Crewe Alexandra	7	2	3	2	5	7	6
Hartlepools	7	2	3	2	3	13	6
Lincoln City	7	1	3	3	10	13	5
Durham City	8	1	3	4	9	9	6
Barrow	8	1	4	3	9	12	5
Doncaster Rovers	8	1	6	1	4	13	3

Scottish League

First Division

	P.	W.	L.	D.	Goals F.	Goals A.	Pts
Airdrieonians	8	5	0	3	13	3	13
Rangers	7	5	0	2	14	4	12
Partick Thistle	8	3	1	4	14	11	11
Raith Rovers	8	3	1	4	13	3	10
Celtic	6	4	2	0	11	7	10
Dundee	7	4	1	2	14	8	10
Motherwell	7	4	1	2	11	11	10
St. Mirren	7	4	2	1	13	10	9
Hearts	8	3	2	3	10	8	9
Kilmarnock	8	3	2	3	8	10	9
Queen's Park	7	3	2	2	9	6	8
Falkirk	8	3	3	2	8	10	7
Aberdeen	8	3	3	2	4	3	7
Ayr United	7	3	3	1	8	14	6
Hibernians	8

ENGLAND WINS IN PRO RUGBY MATCH

FIRST INTERNATIONAL GAME OF SEASON IS DECIDED

Welshmen Defeated by Eighteen Points to Eleven—All Winners' Score Made in First Half

HUDDERSFIELD, Oct. 1.—In the first of the professional rugby international games, played under the Northern Union auspices this afternoon, a team representative of England defeated Wales by a score of 18 points to 11.

The game was played before a moderate crowd.

At the start of the game, the Welshmen immediately attacked and several scrums ware formed in England's twenty-five. Gallagher was penalized for offside, and Sullivan took the kick but failed to acquire points. England then played up strongly and Wales in turn was penalized for offside. Burgess took the kick and sent the pigskin over the bar for a couple of points. The English back put in some clever work which brought hard pressure on the Welshmen. Owen, of St. Helen's Recs, received the ball from Walmsley and scored a fine try which, however, Burgess failed to convart.

Continue Pressure

England continued to press, and a series of scrums took place naar the Welsh line. They ended in Dodd securing the leather. He attempted to cut through, but finding the way barred, threw to Tranter. The Warrington man sent Owen over, but once again Burgess failed to bring out the major points. The English team found the measure of their opponents and kept up a strong attack. The game settled down in Welsh territory, and for a while some scrappy play was the feature of the game. Greenhall, however, finally secured and passing to Dodd, sent the Halifax man in for a brilliant try which Walmsley, who took the kick, converted.

A good movement started by Gronow was continued by Thompson and Corsi, who sped up-field and got over at the corner again.

Try Disallowed

The try, however, was disallowed, for the whistle had sounded for an infringement. Near the interval Stone intercepted a pass and putting in a fine run down the whole length of the field beat the Welsh back, Sullivan, but was brought down by Corsi. Stone, however, ragained his feet and dashed over. Once more Walmsley took the kick and converted.

Half-time: England 3 goals and 4 tries (18 points); Wales nil.

The Second Half

At the resumption of play, with the sun and wind at their backs, the Welsh attacked fiercely, H. Rees finally going over for a try, which Sullivan failed to convert. This progress put new life into the Welshmen, and England's defence was hard pressed. Davies sent Huntercombe over for a fine try, which Gronow was unable to convert. Huntercombe carriad the ball across near the post for the most brilliant try of the match. Thompson convarted.

Tha Welsh forward line continued to play with dash at a rousing pace, but were unable to penetrate the English defence for another point. The match ended with Wales fighting hard.

Time Is Up

For the opening of wholesome

Fall Activities

at the

Y.M.C.A.

Gymnasium Classes
For Boys and Men
Are Now Starting

Investigate Equipment and Programme

Invest in a Membership and Be Happy

EVINRUDE

An Evinrude does all the hard work on your hunting or fishing trips and leaves all the pleasures to you. Sport Twin weighs only 40 pounds—boat power in its most portable form. Clamps quickly to any small boat.

You'll want an Evinrude for family outings to picnic grounds, beaches and resorts. Come in and see the new models—ask why they cost only $10 a year.

E. B. MARVIN

New Suits for School

Odd Pants and Jerseys
Caps and Underwear

Arthur Holmes

1314 Broad St. (Near Yates)

MEN!

You men who admire a smart, sensible last, see the boot known as the "BANKER." Available in black or brown kid and great value at..... $9.00

KING'S FOR FOOTWEAR

633 Yates Street

GARRISON RUGBY

First Workout Was Held at Work Point Last Night—Team Shows Promise of Doing Well

The Garrison Rugby Club held their first official workout last night on the Work Point ground, when upwards of twenty players turned out for the initial practice, and everything looks good for a first-class team. Besides many old players, the Tommies will introduce some young blood into the game and when the opening of the league comes around the Garrison will be ready for the fray.

Some of the Garrison lacrosse stars are breaking into the game, and such fast men as Russell, who at the present time plays centre for the Victoria Mann Cup lacrosse team, and Coulter, another lacrosse star of the same aggregation, will be seen wearing the Garrison colors on the Rugby field. At last night's practice Pendray was coaching the backs and Taylor the forwards, and with such fine players as these amongst them the Garrison will indulge in workouts quite frequently previous to the league opening. The next practice will be held on the Work Point ground on Wednesday, when all of last night's players and any other player wishing to catch a place on the team are requested to turn out.

NATIONAL HOCKEY

Ottawa Franchise Transfer Officially Ratified—Harry Cameron Probably Coming to Coast

MONTREAL, Oct. 1.—The transfer of the Ottawa franchise from the Ottawa Arena Club to the Ottawa Hockey Association was officially ratified at a special meeting of the National Hockey League over the weekend.

It is felt that the merger at Ottawa has made the National League stronger, as it adds the third artificial ice surface to the circuit and leaves Montreal as the only team which must depend upon natural conditions.

The St. Patrick club asked for waivers on Harry Cameron. All the clubs waived and Cameron will probably go to the Coast, while Jack Adams will become the property of Toronto. It is understood that the playing season will start about December 15.

Dempsey and Kearns Will Take It Easy

LOS ANGELES, Oct. 1.—Jack Kearns, manager of Jack Dempsey, has joined the heavyweight champion at the latter's home here.

Kearns says Dempsey will not undertake "a serious ring engagement" before next year. The champion will pass the Winter here, while his manager will spend some of his time in Oakland.

Billy Wells Given Decision On Points

MILWAUKEE, Oct. 1—Billy Wells, welterweight champion of England, outpointed Joe Simonich, of Butte, Mont., here tonight in a ten-round bout. Wells held the advantage throughout and the Montana man was unable to fathom his style of boxing.

CANADIAN RIFLE SCORES

TORONTO, Oct. 1.—It was announced today that the twenty members of the Canadian Miniature Rifle Team, shooting at Long Branch Ranges on Saturday for the International Dewar Trophy, secured an individual average of 377.7. The grand total was 7,554, including 3,820 at the 50-yard range and 3,734 at the 100-yard range.

IMPORTANT CHANGES IN HOCKEY LINE-UP

Oatman's Transfer to Calgary Confirmed by Lester Patrick—Gibson and Speck Coming Here

The report that Oatman, captain of the Victoria ice hockey team for the last few years, would not be playing on the Coast this season, was confirmed yesterday by Lester Patrick, the local manager, who has returned from his trip to the East. Oatman is to become playing manager of the Calgary team, and in return for him Victoria is to get Jimmy Gibaon and Speck.

There is likely to be quite a big change in the local line-up this year, and in addition to losing Oatman's services, it is probable that Frank Frederickson, the mainstay of the Cougars' attacking forces, will not be able to take the time from business to play hockey. Frederickson will be a great loss, being probably the most popular and also the most effective player who has represented Victoria for many years.

SUGGESTS J.B.A.A. USE NEARBY LOTS

Alderman Woodward Proposes Exchange of Belleville Street Sites—Insanitary Boathouses

A move to do away with the floating houses which line tha foreshore of the Inner Harbor, west of the C.P.R. docks, was begun by the City Council last night when it was decided, on recommendation of the City Medical Health Officer, to ask the Harbor Master to have them removed.

For a period termed by aldermen as "from time immemorial" transient Indians have camped upon the city's grounds which lie at the harbor's edge on Belleville Street, west of Oswego Street. Dr. A. G. Price, the City Medical Health Officer, in his report to the Council, pointed out that, owing to insanitary conditions, the Health Department had again and again had their tents removed and had recently settled the trouble of their constant return by sprinkling lime there.

Dr. Price pointed out that houseboats were connected with the city's property by gangways. After telling about the insanitary conditions prevailing there, including chickenhouses, etc., on shore, Dr. Price continued:

"Whether your Health Officer has any authority over sanitation in the harbor waters or control over floating boathouses is disputed. Were it not so these houses would have been removed by your Health Department long ago. The Harbor Master, however, has authority over the Dominion harbor waters to clear them from obstruction. I have brought the matter to the attention of the Harbor Master on more than one occasion, but nothing has been done toward effecting the removal of the nuisance. I have been informed by him that if the owners of property adjoining the foreshore request the removal of floating material in front of their property that he will consider the removal of such.

"I would suggest, therefore, that the City Council authorize that a request be made to the Harbor Master to have this area of the harbor cleared of all offensive obstruction and that, pending the removal of such, the use of gangways placed on the city's property be prohibited and the property itself be cleared of all debris, including the poultry-houses and sheds."

Alderman Woodward pointed out that he had gone over the ground and had found conditions as described. He had noted with surprise that the city had a sewer emptying into the harbor close to shore, and did not think that this condition should continue. He suggested that the J.B.A.A. be induced to make use of the city's land in place of the present site occupied by the clubhouse next to the C.P.R. docks.

The Council decided to carry out Dr. Price's recommendations and to have the City Engineer report on the matter of the sewer.

Alderman Gillespie thought that some new camping ground should be found for the Indians, but asked for more time to think over the matter.

SCHLESINGER PLAYS ON DUNCAN COURTS

Australian Davis Cup Tennis Player Gives Much Appreciated Exhibition at Up-Island Club

DUNCAN, Oct. 1.—Duncan tennis enthusiasts were treated to a first-class exhibition of the game on the Duncan courts yesterday, when Mr. Schlesinger, of the Australian Davis Cup team, was seen in action in singles and in men's doubles.

The local club's ranking player, Mr. N. T. Corfield, the holder of the Island championship cup, fell before the speedy visitor in two straight sets by a score of 6-1, 6-2. The play in this match was much closer than the score would indicate, five of the seven games in the first set being vantage games. Both players played from the back court and some marvellous driving was seen on either side, with the visitor showing a slight superiority in steadiness and control.

The best play of the afternoon was seen in the doubles match, in which Mr. Schlesinger was partnered with Mr. Reg. Corfield. This pair won from Messrs. N. T. Corfield and Frank Kingston, 6-2, 11-9. In a match which brought forth rounds of applause from the crowd who had gathered to watch the play.

Yesterday's tennis was probably the best that has been seen in this district for over twenty years, when Mr. M. D. Whitman, the then natoinal champion of the United States, played an exhibition match against Mr. R. E. Barclay, of the Cowichan club.

RADFORD WINNER OF CADDIES' TOURNAMENT

The first caddies' tournament ever held on the links of the Colwood Golf and Country Club took place on September 28. Play was over eighteen holes, and the results were as follows: D. Radford, 94; F. Clunk, 95; G. Wearing, 110; N. Radford, 119; J. Burridge, 123; D. Smith, 126.

TWO HOMERS FOR CY

NEW YORK, Oct. 1.—Cy Williams clouted the ball for two homers yesterday in Brooklyn, taking a lead of two over Babe Ruth in his race, and winning for Philadelphia by 6-4.

UNITY OF ENGLISH CHURCH IN CANADA

DIGNITARIES CONDEMN TENDENCY TO SECTIONALISM

Bishops of Montreal and Huron Tell of Work Being Carried on in Home and Foreign Missions

Two impassioned pleas for unity were heard last night by Anglicans of Victoria in the Sunday School hall of St. John's Church, Quadra Street, when two of the Eastern Bishops who are visitors in the city, Right Rev. John C. Farthing, Bishop of Montreal, and Right Rev. David Williams, Bishop of Huron, gave addresses. Following the opening prayer offered by the rector of St. John's, Rev. Mr. Chadwick, Right Rev. Charles Schofield, Bishop of Columbia, who was in the chair, introduced the speakers.

Right Rev. Bishop Farthing prefaced his interesting talk with a recital of impressions he had gained, or rather stories he had heard concerning the greatness of British Columbia and the things contained therein. He had heard, he said, that there were trees in this Province which were so tall that it took a man and a boy to see to the tops of them. He had also heard about a newly-arrived British Columbian settler who set out one day to cut down a tree that grew on his land. He started chopping on one side and continued for two weeks. Then he became curious and took a journey around the tree with the same object as the bear that climbed over a mountain, to see what was on the other side. There he found a man wielding an axe, also animated with a desire to fell the tree. He had been chopping for a month. Bishop Farthing stopped telling the story at that point and remarked that he, with his colleagues, was going on a journey up the Island today and he would see how much truth was contained in the story.

Shadow of Sectionalism

Speaking relative to the relations which existed between the East and the West of Canada so far as the Church of England was concerned, Bishop Farthing asserted that a shadow of sectionalism was apparent. He deplored it, he said, and he urged all members of the church to fight for its utter elimination. The church must be one, he said. Though geographically there was a section of Canada called the West and another called the East, ecclesiastically there was no division line, and all efforts to form one should be discouraged. He was unalterably opposed to sectionalism in all its ramifications, he said, and he characterized it as a curse to the political and commercial relationships of the Dominion.

"We want men with broad vision who will see Canada not as Canada West and Canada East, but Canada as a whole," he said. "We want no sectionalism or partizanship or groups. Any system of government, political or ecclesiastical, which is based upon such a foundation, will be a short-sighted one, and one which will tend to disintegrate this Dominion instead of welding it into a whole."

For United Canada

Bishop Farthing asserted that the church must take a leading part in the work of forging Canada into a whole and keeping it in that condition, and he spoke of the tremendous influence history had proven the church to have had in building up and consolidating the United Kingdom. What the Church of England had accomplished in the Old Country it was capable of accomplishing in Canada, and with the help of its people in this Dominion, it would do so.

In conclusion, he touched on the rapid growth of good which had resulted following the unity of congregations and dioceses which had been consummated some years ago in Canada in spite of the great physical difficulties of distance, and quoted figures of funds raised for mission and development work to prove his contention.

Right Rev. David Williams, Bishop of Huron, went a stride further than Bishop Farthing in his plea for unity. Unity of the church was essential, he said, but so also was unity among the different races and tribes of the world.

Brotherhood of Man

"All men are of one family, we must never forget that," he said. "Whether they be white or black or brown or yellow. Each has the same human nature, the same instincts, and the same burden of sin. The inter-dependence of tribes, one on the other, is a very apparent thing. When Europe is unable to buy our grain, we suffer. When a plague seizes China we suffer again. The records of a country's commerce is a very sensitive barometer measuring the scope of this inter-dependence."

Bishop Williams made an eloquent plea for the development of a more thorough understanding between nations on spiritual lines. The great problems which were so stirring the races of the world today were spiritual ones, he asserted, and they could be permanently cured only upon a basis of spiritual understanding and tolerance.

It was a duty all Christians owed to further such an understanding, he continued. Two out of every three men in the world were non-Christians, and it was impossible to arrive at understanding until some common plane was reached. In China alone, he said, there were four hundred million people who were not Christians, and he told of the danger to the Christian world. It took millions of lives and billions in money to curb the ambitions for world domination of a nation of some sixty millions, he pointed out. What would it take to curb such ambitions generated in a nation of four hundred millions?

Work in Mission Fields

As chairman of the executive of the Mission Society of the Church of England in Canada, Bishop Williams told of the work which was being carried on in the various mission fields at home and abroad. About $33,000 was being spent annually in China and Japan respectively, he said. Another $11,000 was being spent in missions in India, and another $4,000 in Palestine. In Canada the society was operating eighteen Indian schools containing over a thousand pupils. Mission work among the Jews was calling for the expenditure of approximately $17,000 annually, Indian missions took $30,000, and missions of British Columbia Orientals $10,000. Other church missions in British Columbia were costing $4,000. These sums were great considering the size of the congregations which gave them, but compared to the great need they were helping to meet, they were small. Such sums as he named as being used in various missions were augmented by the Women's Auxiliaries throughout Canada, and he was high in his praise for their great efforts.

Speaking about the Oriental problem in British Columbia, Bishop Williams stated that he recognized the difficulty faced by the people of this Province in assimilating the Chinese and Japanese residents, but felt that they were well capable of becoming good Canadians. They must be Christianized, he asserted, for so long as they failed to adopt the faith of the land of their adoption, so long would they be unable to understand what was required of them.

In moving a vote of thanks to the two speakers, Right Rev. John C. Roper, Bishop of Ottawa, stated that he did so as a British Columbian, and he reminded the audience that for several years he had been Bishop of the Diocese of Columbia.

Right Rev. Bishop Schofield pronounced the benediction at the conclusion of the meeting shortly before ten o'clock.

THOUSANDS RIDE ON STREET CARS

FREE TRANSPORTATION OVERWHELMINGLY POPULAR

B.C. Electric Has One of Biggest Days in History Here—Crowds Visit Saanich Peninsula

If a popular vote of the school children of the city were taken it is safe to say that there would be a unanimous decision by them that the street car lines should be operated by David Spencer, Ltd. They have good reason for it, too, for thanks to that company they enjoyed to the full yesterday the desire to ride on the electric lines, and no one could say "No."

Thousands of Victorians yesterday were the guests of David Spencer, Limited, and rode on the city and Saanich interurban lines of the B. C. Electric Railway Co., Ltd., at the expense of the big department store, now celebrating its golden jubilee. The street cars were crowded to their capacity practically from early morning until late at night, and the city's streets, especially during the afternoon, were thronged with people.

"One of the biggest days we have ever had," was the way Mr. Harry Gibson, traffic superintendent of the B. C. Electric Railway, summed up the day's travel on the street car system to The Colonist last night. He said that the interurban line to Deep Bay carried more passengers than it has ever done before in a single day. All cars that could be pressed into service on this route were placed at the disposal of the throng of people who all day long patronized the run to the Saanich peninsula.

A Memorable Day

David Spencer, Limited, purchased the whole street car service of the city and the interurban line in Saanich for the day, and turned over these transportation agencies to the public without any restrictions. Victorians were not at all backward in accepting this firm's invitation to enjoy free rides, and the kiddies never had a better time in all their lives, traversing every street car route in the city and going over a number of them many times during the day.

The B. C. Electric Railway interurban depot, at the corner of Douglas and Pandora Streets, was stormed by people when the first train for Deep Bay left the station. Hundreds of citizens, with picnic baskets laden with enough refreshments for the afternoon and evening meals, visited the terminus of the line and spent a pleasant time. The traffic, however, was not all directed to Deep Cove, because many residents of the peninsula deserted their farms and places and came into Victoria to spend the day. At a late hour last night the interurban cars were carrying people back to their homes that lay between Victoria and Deep Bay.

School could not get out soon enough for the youngsters, who lost no time in making for the nearest street car as soon as they were free for the rest of the day. Some of them would ride a block at a time, while others never troubled to count the blocks and "stayed with the cars as long as the cars stayed with them." It was a great day for the youngsters, and they took advantage of "seeing Victoria first" in generous style.

A number of people on boarding the car forgot about the occasion and pulled out their fare and were going to put it in the box, but found that there was no receptacle for placing the ticket or money available.

FACE GAMING CHARGES

Twenty Chinamen were gathered in the grip of the law when a police raid was made on quarters known as 549 and 551 Flagard Street, known as the Chinese Commercial Club, last Sunday. In police court yesterday, Tin Fook, Lay Hoy and Gat Cho were charged with being keepers of an alleged gaming house, and seventeen others who were charged with being frequenters, were remanded until October 9. Bail money totaling $1,450 was collected by the court before the twenty accused were allowed their liberty.

THE CURVE that makes VAN HEUSEN famous commends this only one-piece woven collar for your comfort. Stylish always—uncomfortable never.

at the better stores

50¢

VAN HEUSEN

the World's Smartest COLLAR

The Canadian Cluett Co.

The Beauty of Places

"Felt Along the Heart"

Love of places—like every other kind of love—is often ridiculous to those who do not experience it. And as the confirmed bachelor of late middle age will view the transports of a youthful "daddy" over his first little son, so a person who has never really loved any particular place will regard the affection which some human beings are capable of feeling for a town, a village, a house, or a garden. I have also seen women capable of adoring a Pekinese dog who yet were unaffectedly astounded that any sensible person could waste an equally ardent affection on—for instance—that sheltered lane where the first primroses come out every Spring (writes Mrs. J. E. Buckrose in Good Housekeeping).

But then nothing, of course, is ever so strange as love to the one who is not a lover.

And beauty seems to matter no more here than it does in the real devotion of men and women for each other. I know a little hill with a plantation on one side of it, and a ragged hawthorn hedge on the other, and a blank sky-line at the top, across which the village people go to church one by one on a Sunday morning, which is not really beautiful at all. My pleasure in it is akin to the tender radiance cast by the magic power of love upon faces which some consider plain and dull.

A Holderness farm laborer returned from a first visit to London. He was away three days, and on Saturday night he took up once more his accustomed place near the old stone cross at the meeting of the four cross-roads, where the clubable portion of the village foregathers.

"Well," said an eager-faced little tailor from the South, "what did you think of London? You can understand me calling this part of the world dead-and-alive now, can't you?"

The countryman took from his mouth the bit of grass he was chewing. "Lunnon!" he said. "Why, I stopped I' Lunnon fra' Thursday to Saturday, and I nivver fun' out which was market day." He paused, letting his glance rove slowly over the little clustered houses that stood up greyly against the immense field of the sunset sky. "No-a," he said, "give me Darwick of a Saturday night. There's summat about Darwick—"

I listened to the heavy tread of footsteps going home; to the last sounds of bird and beast; to the night wind from the sea in the branches of the trees. The man had put into words what I had thought for a long while. It is not the place—its something about the place; and that something exists in the spirit of the beholder.

Everybody can see the working of this theory of the equalizing of happiness by means of love of places if they only wait a little and look about them. As when, last April, a man, greatly traveled, came back to see his brother, who had stayed at home on a farm in the bleakest and most uninteresting part of the East Coast of England. The returned traveler was not one of those who weary listeners with tales, but on the Sunday evening, as he and his brother strolled together about the farmyard, he was moved to say something of the wonders of the flowering trees in Spring on those lower slopes of the Himalayas where he had spent most of his time of service.

"Yes. Yes. Very nice," replied the farmer abstractedly, stooping to pick up a drifting wisp of straw. Then he raised himself and added with real interest—"Just come along here. Now, what d'you think of that, hey? You may go all round the world, but I bet you won't beat that view of the sunset across our pigsty end."

So here is one of those things in human life which we have to laugh at and love at the same time—the things which endear life to us, in spite of all the hardnesses.

I am like the old woman in the almshouse, who had just been listening to a chapter in the Revelation, and I hope, as she did, that there may be "a sort o' side-heaven for poor folks such as us, with hedges coming out in Spring, and beech trees like we have at the bottom of our lane."

WITHOUT MEDICAL EXAMINATION

RATES FOR SELECT MALE RISKS

Ages 16 to 45

AGE	RATE
16	$29.10
20	31.10
25	35.10
30	40.00
35	46.50
40	55.60
45	67.90

POLICY GUARANTEES

(1)—$2,000.00 in case of death, from natural causes.

(2)—$4,000.00 in event of death as a result of accident.

(3)—$20.00 per month in event of total and permanent disability and $2,000 at death—no premiums payable during disability.

Substantial Paid-Up, Loan, and Surrender Values. Write or phone today.

J. D. O'CONNELL

District Agent — Victoria, B. C.

"Security First"

EXCELSIOR INSURANCE LIFE COMPANY

Just Say—"GIMME"

STROLLERS

THE CIGARETTE WITH THE ORIGINAL FLAVOR

10 for 15¢

25 for 35¢

Also in Tins of 50 and 100

PANTAGES

TONIGHT, 9 O'CLOCK
Wednesday and Thursday—3, 7, 9

First In America

Japanese Earthquake Motion Pictures

AND THE FULL SIX-ACT SHOW OF
PANTAGES VAUDEVILLE
NO ADVANCE IN PRICES.

Tarkington's PENROD AND SAM The Yell of the Year

CHARLIE CHAPLIN
In the best comedy he ever made
"Shoulder Arms"
FOX NEWS

MISS WISE Discovery Artist

TODAY ROYAL

TODAY **DOMINION** TODAY

SUPER PRODUCTION No. 4.

There's no need to advise you to see this picture—we know you will. It's the popular Saturday Evening Post Story

RUGGLES OF RED GAP

Sparkling from start to finish with a cast as good as gold

Comedy Special—
BEN TURPIN "Where's My Wandering Boy This Evening"

USUAL PRICES—Matinee 25c, Evening 25c and 35c. Children 10c Any Time

COLUMBIA
TODAY

Shaking Shoulders and Cocktails —Painting the Town and Her Lips Red—Burning Up Cigarettes and Moonlit Roads.

"The Famous Mrs. Fair"

Can a wife and mother have a career? This picture answers the question.

A Picture Long to Remember

Coming Thursday
"THE GAMBLING IN SOULS"

CAPITOL
ALL WEEK

The Famous English Stage Success
Strangers of the Night
(Captain Applejack)

Starring
Barbara La Marr, Matt Moore and Enid Bennett

A rollicking melodramatic comedy of the Spanish Main and Modern London

Victor Edmunds
Famous Canadian Tenor, Singing—
"Because I Love You," and
"Let Me Like a Soldier Fall."

THE PLAYHOUSE
Presents the World-Famous Fantasy Drama
The Passing of the Third Floor Back
OPENING WEDNESDAY, at 8:30
And for the remainder of the week, with MR. FRANCIS COMPTON and the COMPTON COMEDY COMPANY
Special Music by the Playhouse Trio
All Seats Reserved. Prices, 85c, 55c, 30c
Phone 3501
Matinee Saturday, 2:30 p.m. Special Price Children, 15c
BOX OFFICE OPEN DAILY, 10 A.M.

DOMINION
NEXT WEEK
Super Production
No. 5

A magnificent picturization of the merry-go-round of life, whirling and spinning to the tune of pleasure.

A Car YOU Can Drive
By Yourself
WE HAVE THEM
YOU Will Appreciate Our Excellent Service
Victoria Auto Livery 721 View St. Phone I

ELKS' AMATEUR SWIMMING CLUB
Will Hold Its
First Dance Of the 1923-24 Winter Series
in the
Elks' Hall, Wednesday, Oct. 3rd
Dancing 9 to 1 With Ozard's Three-Piece Orchestra
BUFFET SUPPER NOVELTY FEATURES
Admission at Door 75c

At the Playhouses

CAPTAIN APPLEJACK ARRIVES ON SCREEN

Famous Stage Play From Which "Strangers of the Night" Was Adapted, Now at Capitol

Those who go to the theatre to see stars and those who attend to see a great story, will find both at the Capitol Theatre in Fred Niblo's "Strangers of the Night," which is showing all week.

All-star casts are sometimes discovered to be no-star casts, but Fred Niblo assembled a group of players who were individually famous when he began production on "Strangers of the Night" for Louis B. Mayer and Metro.

For the role of "Captain Applejack," made famous in Walter Hackett's stage play from which "Strangers of the Night" was adapted, he selected Matt Moore. Miss Enid Bennett, remembered as Maid Marion in "Robin Hood," appears in the role of a demure little British girl, while Barbara La Marr is the spectacularly beautiful Russian adventuress. Robert McKim is again a screen villain, while such favorites as Otto Hoffman, Emily Fitzroy, Thomas Ricketts and Mathilde Brundage are exceptionally well cast.

"Strangers of the Night" is a mystery romance of adventure and love, told graphically against background of rare beauty. It opens in a mansion on the Cornish coast of England and leads from a drawing-room to a pirate cruise and back before the unexpected climax is reached.

"Strangers of the Night' is Fred Niblo's second independent production for Louis B. Mayer and Metro, following "The Famous Mrs. Fair," "The Three Musketeers," "Blood and Sand," and "The Mark of Zorro."

PENROD AND SAM IS EXCELLENT PICTURE

Latest First National Production Showing at Royal Is Filled With Screamingly Funny Situations

Booth Tarkington, internationally famous as a novelist and dramatist, has no equal as a writer of stories about the younger generation. And William Beaudine has won fame in motion picture circles as the greatest director of "kid" stories.

The creative genius of both is responsible for one of the most intriguing pictures which has ever reached the screen. It is "Penrod and Sam," a First National picture, which was shown at the Royal Theatre yesterday for the first time. The picture has been acclaimed a classic of American boyhood.

Penrod Schofield, the youthful hero of Tarkington's stories, is without a doubt the best-known figure in present-day fiction. His popularity with the reading public is due to the fact that he has been drawn with rare fidelity by the author.

"Penrod and Sam" is filled with screamingly funny situations, due to the propensity of Penrod and his chum, Sam, to get into mischief of all kinds. But there are also touches of pathos which bring tears to the eyes and a clutch at the heart.

Benny Alexander plays Penrod, while the Sam of the duo is portrayed by Joe Butterworth. The two are accomplished actors and live, rather than act, their parts. The adult roles in the production are enacted by Gladys Brockwell, Rockliffe Fellows, William V. Mong, Gareth Hughes and Mary Philbin, among others.

The usual Music Lovers' Night programme was rendered by the Royal 30-piece orchestra. An excellent selection was played and the orchestra was obliged to respond to many of the numbers.

PLAYHOUSE THEATRE "The Passing of the Third Floor Back" will be the feature this week at the Playhouse, opening tomorrow night, when a full house is confidently anticipated. Mr. Compton has given special attention to this play, sparing no pains to make the production a success in every way. The fine character exemplified in the part of the Stranger has been given the greatest concentration by Mr. Compton. Miss Peggy Dundas will take a week's rest, under medical advice, the part of Vivian being taken by Miss Doree Stuart, who has already made several successful appearances. The quarrelsome couple, Major and Mrs. Tompkins, will give scope for some very clever characting acting to Miss Agnes Burton and Mr. Herbert Leslie, while Miss Peggy Lewis' return will be welcomed by her many friends in the part of Slasia, the Slavey.

COLUMBIA THEATRE The trouble with Nancy Fair was that she took fame in one big gulp and it made her a bit dizzy. After she returned to her home on Long Island, and her husband, Jeffrey, she was besieged with interviewers and lecture-tour managers. She talked to the first and listened to the second. Her work in France had made her a national celebrity, and when an offer of $30,000 came she decided to talk for a while from the lecture platform instead of across the breakfast table to Jeffrey. She forgot that her daughter, Sylvia, was at the impressionable and romantic age; she forgot, too, that her husband might want the companionship of women, and, lacking her, seek it elsewhere. This is the beginning of James Forbes' great American play, "The Famous Mrs. Fair," showing at the Columbia Theatre today and tomorrow, which has been made into an even greater screen drama by Fred Niblo, the director of "Blood and Sand" and "The Three Musketeers." It is a Metro picture, presented by Louis B. Mayer, and one of the unquestionably worth while offerings of the year.

DRAMALOGUE GIVES VARIED PROGRAMME

Popular Entertainment Enjoyed by Many at New Thought Temple Yesterday Afternoon

A programme which was greatly enjoyed by the audience was presented at the Dramalogue yesterday afternoon in the New Thought Temple.

Mrs. Guy Goddard scored a triumph with her artistic rendering of "The Lady of Shalott," accompanied by music most charmingly played by Mrs. A. J. Gibson; in response to the prolonged applause Mrs. Goddard gave an encore.

"Homme Propose, Femme Dispose" was the entertaining little sketch presented by Mr. H. Edgelow, as Capt. Fanshaw, Mr. Bullock-Webster, as Capt. Barclay, and Miss Ella Pottinger, as Ethel Fanshaw. The play, arranged by Mr. Edgelow, was delightfully portrayed by the actors.

Miss Helen Macdonald appeared in two very graceful solo dances, which were much appreciated by the large audience present, and a short sketch, "Q," brought the programme to a close. The last sketch was presented in place of a reading which was to have been delivered by Mrs. Adams Beck, and was acted by Mr. Alex. McPhillips, Mr. Bullock-Webster and Miss D. Crump with convincing charm.

The next Dramalogue will be held on October 15, when a vastly interesting programme will be rendered.

Milk Higher in East

TORONTO, Oct. 1.—The retail price of milk advanced from sixteen pints to fifteen pints to the dollar here today.

OTTAWA, Oct. 1.—Milk went from ten to eleven cents a quart here today.

For Fountain Pen indigestion
Call for CARTER'S Fountain Pen Ink
Made in Canada

AMUSEMENTS

The Screen

Capitol—"Strangers of the Night," starring Matt Moore and Barbara La Marr.

Columbia—Myrtle Stedman in "The Famous Mrs. Fair."

Dominion—"Ruggles of Red Gap," starring Edward Horton, Ernest Torrence and Lois Wilson.

Royal—"Penrod and Sam," featuring Benny Alexander and Joe Butterworth.

The Stage

Pantages—Vaudeville.

Playhouse—"The Passing of the Third Floor Back," commencing Wednesday.

AUTHENTIC VIEWS OF JAPAN'S EARTHQUAKE ON PAN BILL TONIGHT

The first showing in the city of motion pictures of the Japanese earthquake will be made at Pantages Theatre at 9 o'clock tonight, and at the matinee and night performances tomorrow and Thursday in connection with a big vaudeville bill of six acts. Taken by Japanese cameramen right on the ground, they are said to be very good, and drew immense crowds to the "Pan" in Vancouver last week. The many scenes, including those of death and destruction in Tokio, are such as to rivet the attention.

The vaudeville bill itself is a most promising one, and includes a musical farce comedy, entitled, "Eileen," which tells a beautiful Irish love story in verse and song; Thirty Pink Toes, which all will know all about after they have seen and liked it, as they certainly will; Hall and Shapiro in "How Does He Stand It?"; Stanley Chapman in his latest success, "More to Be Pitied Than Censored"; Charles Morati, assisted by Grace Harris, in "A Humorous Interview"; the Carlson Sisters and Ed. Schroeder in "A Bit of Broadway," and a real of beautiful scenes in Alaska.

TRAGIC VIENNA BEFORE AND AFTER GREAT WAR BACKGROUND OF FILM

"Merry-Go-Round," the Universal-super-Jewel photoplay coming to the Dominion Theatre next week, will present an interesting cast in a dramatic story, and with it a girl for whom Universal predicts sensational success as an emotional actress.

Mary Philbin is the girl's name and she has played only such roles previously as "fade" by comparison with the leading sympathetic role of this ten-reel feature.

Rupert Julian directed the production, and his opinion of the cast was that it was "as near perfect as we're likely to see any cast," and of the girl, Miss Philbin, that "she will be a Bernhardt or Duse of the screen."

Glorious old Vienna of pre-war days and the broken, tragic Vienna of the days just after the war gives the setting to the story, which is dramatic to an intense degree and has several highly emotional roles for the exceptional players. The scenes along the "Prater," the Coney Island of Vienna, are exceptionally well done.

A complete, authentic reproduction of the Prater, the Coney Island of Vienna, was built at Universal City under the supervision of Captain Albert Conti and Anton Vaverka, two of the players, both of them former citizens of Austria.

STUDENTS' RECITAL OF DOMINION ACADEMY

Excellent Programme of Music Given by Pupils Who Have Received Instruction at the School

The first students' recital of the season was given in the recital hall of the Dominion Academy of Music on Friday evening and was attended by a large and enthusiastic audience, who evinced the heartiest approval of the excellent programme, which was given entirely by the students, many of whom displayed great talent. Madame Webb's professional pupils, the Misses Rachel Daniels, Norah Jones and Merle North, who have all gained the Licentiate Diploma of the Associated Board of the Royal Academy of Music and Royal College of Music, London, England, were given quite an ovation for their exceptionally well rendered solos, Miss North giving Chopin's "Prelude" in D flat as an encore. The standard of all the singers was a high one and their enunciation was splendid. Complimentary reference must be made to the piano solos of Mrs. Hodges, the Misses Evelyn Wheeler, Elsie Snider, Sylvia Boyden, Ella Beveridge, Audrey Wood, Violet Kirby, Muriel Banfield, Rowena Penty, Marjorie Hulke, Margaret Watson, and Masters Victor Johnson and Neville Shanks, who all showed the splendid training they receive at the Dominion Academy of Music. The programme follows:

Pianoforte solos, "Minuetto" (Gurlitt), Victor Johnson; "Birds in Spring" (Travers), Eleanor Peden; "English Country Dance" (C. Maude) Rachel Essler; pianoforte trio, "Reverie" (Kinross), Zelma Purdy, Mary Furdy and Doreen Shute; pianoforte solos, "Scandinavian Dance" (Petersen), Violet Kirby; song, "Mon Coeur s'ouvre a ta voix" (Saint-Saens), Miss Norah Jones, L.A.B.; pianoforte solos, "Soldiers' March" (Schumann), Margaret Gower; "Call of the Woods" (Somervell), Margaret Watson; "The Little Shepherdess" (Stanford), Master Neville Shanks; "The Rustic Gate" (Harris), Marjorie Hulke; "Melody" (Fisher), Rowena Penty; song, "The Swallow" (Cowen), Miss Jill Lloyd-Young; pianoforte solos, "Norwegian Bridal Procession" (Grieg), Miss Sylvia Boyden; "Rondo" (Mozart), Mrs. Hodges; "Romantic Prelude" (Baynton-Power), Miss Muriel Banfield; song, "Sunshine and Rain" (Blumenthal), Miss Ivy Cobbett; pianoforte solos, "Tarantellette" (Graham Moore), Mona McDonald; "Cossack Dance" (Spindler), Zelma Purdy; pianoforte duet, "In Spring" (Lowe), Elsie and Gertrude Snider; song, "Goodbye" (Tosti), Miss Ellen Bridge; pianoforte solos, "Capricante" (Paul Wachs), Ella Baveridge; "To Spring" (Grieg), Miss Rachel Daniels, L.A.B.; "Forest Sounds" (Dennee), Miss Evelyn Wheeler; "Valse Chromantique" (Godard), Miss Merle North, L.A.B.; song, "Cradle Song" (MacFadyen), Miss Nora Jones, L.A.B.; pianoforte solos, "Melodie d'Amour" (Telma) Miss Elsie Snider; "Deuxieme Valse" (Godard), Audrey Wood; "Valse, Op. 70, No. 3" (Chopin) Miss Flora Allan; pianoforte trio, "Maypole Dance" (Huerter), Iris, Violet and Lillian Kirby.

MACY AND BAIRD PACK PANTAGES

Clever Comedians Offer Capital Entertainment Last Night at Popular Playhouse

Macy & Baird's Stock Company, which will be a regular feature at Pantages Theatre, won for itself a big place in the hearts of Victoria playgoers in its initial appearance last week in "Marian Grey," and yesterday the company made its popularity all the more solid by a wonderfully effective performance in "Clouds and Sunshine."

"Clouds and Sunshine," which has for its setting the picturesque countryside of New England, was presented with a charm and artistry that delighted the big audience that saw it—an audience which packed both pit and gallery and placed beyond all doubt its appreciation of the piece by its flattering response.

Macy & Baird have one of the most finished and talented groups of players that have appeared in stock before a Victoria audience for years, and as a result of the instantaneous success established with its initial offerings the company hopes for a long and successful run here.

On Friday and Saturday next the company will be seen in "The Call of the Woods," a stirring drama of the Canadian big woods country.

Because of higher wages, Japanese working men are building homes out of American lumber instead of matting.

The Colonel's Lady and Judy O'Grady are sisters in their liking for — CHASE & SANBORN'S
SUPERIOR TEA
Sold in ½ lb. and 1 lb. cartons
BLACK, GREEN OR MIXED 43

ENGLISH ARTIST ON VISIT TO VICTORIA

Mr. Edwin Riby, A.R.W.S., Has Collection of His Paintings on View in the City—Will Sketch Here

Mr. Edwin Riby, artist, associate of the British Water Colors Society, of Keighley, Yorkshire, who is on a sketching tour through Canada, is staying with Mr. H. Usher, 2205 Oak Bay Avenue.

A collection of water paintings from the brush of Mr. Riby is now on view in the windows of the Victoria Book and Stationery, Government Street, and has caused considerable interest among passers-by, who admire the artistic treatment of the various subjects.

Mr. Riby, who is visiting Victoria for a fortnight, is much impressed with the beauty of the Malahat, and went yesterday to the summit to make some preliminary sketches for a painting. Among the collection on view is a remarkably fine painting of Lake Louise, which has been singled out by those who spend much of their time in that district as being one of the few paintings which faithfully represents the peculiar coloring of the lake.

The collection has many paintings of scenes and views in the British Isles. A painting of "Kettlewell in the Early Morning" is a striking example of the artist's masterly treatment. The soft coloring and the distances depicted in the scene combine to make the painting one of outstanding interest to artists and lovers of art.

COMMUNITY CONCERTS

Fifth Regiment C.G.A. Will Resume Popular Saturday Evening Entertainments

The ever-popular community concerts, which are held during the Winter months, will commence next Saturday evening in the Armory, Bay Street. The committee of the Fifth Regiment, C.G.A., under whose auspices these are held, intend to make this season's concerts even excell those of the two former years in which they have been held.

Refreshments will be served by the regimental canteen and the Fifth Regiment band, under Bandmaster Rumsby, will provide a programme.

The committee in charge is as follows: Major T. B. Monk, R.S.M. F. Hatcher, B.S.M. S. R. Bowden, B.Q.M.S. J. Food, B.Q.M.S. J. L. Colbert, BQ.M.S. D. A. McNaughton, Bandmaster Albert Rumsby, Bandsman Geo. O'Kell.

Child Burned to Death

WINNIPEG, Oct. 1.—Evelyn Hopper, aged 5, died Sunday from the effects of burns received when her dress caught fire when she was throwing paper on a bonfire. A. C. Dyer, assistant secretary of the British-American Elevator Company, aged 60, dropped dead on the street while walking.

The Children's Hour

They are the gold of Memory's storehouse—those hours "between the dark and the daylight."

And under the spell of the evening lamp, the Children's Hour becomes a Magic Hour, when Age forgets its years and wanders with Youth into the Land of Make-Believe.

All too soon those hours pass; but the cheerful light is always there to touch with magic those other hours between the Dawn and the Twilight of Life.

There are rooms in your home which will need the magic touch of Edison MAZDA Lamps. Put the right lamp in each socket and see how much you add in comfort and cheer.

Go to the Edison Mazda Lamp Agent in your neighborhood. He knows just which lamps will give the best lighting effect with every fixture in your home—and at the lowest cost.

"Made in Canada"

L-6

EDISON MAZDA LAMPS
Edison Lamp Works of Canadian General Electric Co. Limited

LOCAL DEALER
SUN ELECTRIC CO.
1306 Douglas Street Opposite New Bank of Nova Scotia

THESE LAMPS ARE DISTRIBUTED BY
HAWKINS & HAYWARD
Electrical Quality and Service Stores
1607 Douglas St., Opposite City Hall, Phone 643 1103 Douglas St., Near Cor. Fort St., Phone 2627

LOCAL DEALER
GRANT ELECTRIC CO.
1319 Broad Street Phone 6612

LOCAL DEALER
E. P. SAUNDERS
277 Superior Street All Phone Orders Delivered Phone 7247

OKLAHOMA STATE ISSUE AT CRISIS

GOVERNOR WALTON'S ACTION TO STOP ELECTION OPPOSED

Citizens Under Arms Rally to Executive's Aid—Unprecedented Contest Assured Today

OKLAHOMA CITY, Oct. 1.—Preparations for the opening of polls in virtually all the parts of Oklahoma moved apace tonight as the hour for an election unprecedented in the history of the United States drew near.

Court action, sustained by the force of arms borne by citizens who volunteered for service, carried forward the preparations for registering the will of the people as to whether the State Legislature shall be empowered to meet to consider the official acts of Governor J. C. Walton without the sanction of the executive.

Barred by the governor through proclamation, and hampered by his eleventh-hour manouvering of state and county election boards, the election tonight nevertheless was a virtual certainty throughout the state in general.

Accept Challenge

Taking up the challenge of the governor that he would place 22,000 special state police at the polls tomorrow to prevent their opening, opponents of the executive staged a hasty campaign to override his prerogative to stay the election, and with the authority of an official opinion from Attorney-General George F. Short, holding the governor without power to change the date of the election, they obtained from the state at large today an expression of sentiment on the part of citizens and officials that constituted a strong denial of the executive's course.

From one county after another came the report that the authorities ordered by the governor to prevent the election had announced they would ignore his instructions.

Sheriffs throughout most of the state augmented their forces by deputizing hundreds of citizens who offered their services, and tonight ballot boxes from one end of the state to the other were being guarded by men who had taken up arms by the authority upon which the governor announced he would rely to block the election.

PLEASANT CEREMONIES MARK FIRM'S JUBILEE

Continued from Page 1

"Today we are assembled for a short time in celebration of the fiftieth anniversary of the business in which we all take personal pride.

"We feel that to you should be attributed much of the success of the firm of David Spencer, Ltd., because of the influence of your wise counsel and encouragement while moulding the character of your young family at the commencement of their business career.

"Today we wish for you many years of comfort and happiness in the affectionate regard of your family and admiring friends.

"Dear Mrs. Spencer, please accept this little token of our esteem. From

"The Department Managers."

Formally Opens Store

Before the cermony closed Mrs. Spencer was escorted by her son, Mr. David Spencer, to the Douglas Street entrance and there presented with a golden key. To her thereupon fell the task of unlocking the doors for the resumption of business.

As she did so it was to the accompaniment of applause from the employees, whom she personally greeted with a handshake as she returned up the centre of the store.

Mr. J. W. Spencer, secretary of the company, who acted as master of ceremonies throughout, paid a compliment during the proceedings to the staff which had had its important part in building up the store, which ranked as one of the premier establishments in British Columbia. The parent house in Victoria, with which they were identified, had now important branches in Vancouver and in Nanaimo.

To the staff he wished to convey not only his appreciation and that of the other member of the firm in this city, Mr. David Spencer, but he wished to convey the regrets of Mr. Chris. Spencer, president of the firm, and Mr. T. A. and Col. Victor at not being able to be present for this event. The president, he added, had been actively identified with the business since he was fourteen years of age.

He expressed pleasure at the presence of their mother on this occasion.

The ceremony completed, business proceeded in the big department store, which, with fifty years' record in the city, manifested every evidence yesterday that it is more firmly established than ever before in the estimation of the shopping public.

FRENCH TROOPS NOW IN CONTROL

Continued from Page 1

The evidence, adds the message, indicated that former Provincial Governor Gruetzner, who was expelled by the forces of occupation, gave the order from Elberfeld, outside the Ruhr area, to disperse Separatists by any means.

French in Control

DUESSELDORF, Oct. 1.—French troops are patrolling the streets of Duesseldorf today and have assumed the entire responsibility for maintaining strict order. A formal state of siege has not been declared, but the curfew law, tightly closing activities from 11 p.m. until 5 a.m., is being rigidly enforced.

These measures have been deemed necessary as a result of yesterday's outbreak at a Separatist meeting, resulting in the killing of half a score of Germans and the wounding of scores of others, the French finally intervening.

A casualty list, compiled by the French authorities, shows that ten persons were killed and more than 200 wounded so badly as to need hospital treatment. Probably another hundred were slightly wounded.

The French still hold all the security police in a state of arrest, pending a decision as to their responsibility for yesterday's violence. Their investigation so far has shown that all the police who were on duty were men acting under proper authority by the authorities of occupation and that no outside police participated in the trouble, as some of the reports said. Outward quiet had been completely restored by noon.

Duesseldorg is still seething with excitement and more trouble is feared. The French occupation authorities hold the German green military police—the security police—responsible for the outbreak.

It is variously estimated that between two hundred and three hundred, many of them women and children, were wounded in the disorders.

Nearly 100,000 Rhineland separatists from all sections of the occupied territory were massed in Duesseldorf, carrying out their programme for the formation of a Rhineland republic, when there was a sudden attack by several bands thought to be composed of Communists.

A murderous revolver fire was opened on the dense crowds in the narrow streets. Within thirty seconds the boulevard was empty, the demonstrists stampeding to cover. Many were left stricken lying on the ground.

For twenty minutes the streets continued a veritable battleground, with bullets ringing and men falling.

The German version of the outbreak at a Separatist meeting yesterday, in which twenty persons were killed and scores injured, maintained that the security police, who the French held responsible for starting the shooting, made no move until a civilian policeman had been killed by the Separatist "self-protection police."

This force, says a statement issued by the city authorities, attacked the "blue" policeman, took away his sword and had begun to beat him when the security police appeared. Thereupon a shot was fired, the Germans say, from the ranks of the Separatists. This brought out the rest of the "green" force and the pitched battle followed.

LONDON, Oct. 1.—A revolutionary movement, originated by the Nationalist organizations, has broken out at Kuestrin, fifty miles from Berlin, says a Reuter's dispatch from the German capital. The insurgents attempted to disarm the garrison and occupy the fortress, but the commander of the Reichswehr arrested the Nationalist leaders and drove back the attackers. Detachments of Reichswehr from neighboring towns have been summoned to Kuestrin, the dispatch adds, and the troops have been ordered to suppress the revolt ruthlessly. As a result of the insurrection, Dr. Geasler, the Minister of Defence, has imposed a censorship on all news of a military character.

Kuestrin, a city of approximately twenty thousand inhabitants, is located in Brandenburg. The chief industries are the manufacture of copper and brass ware.

Bishop of Columbia Who Labored Hard in the Building Proposition

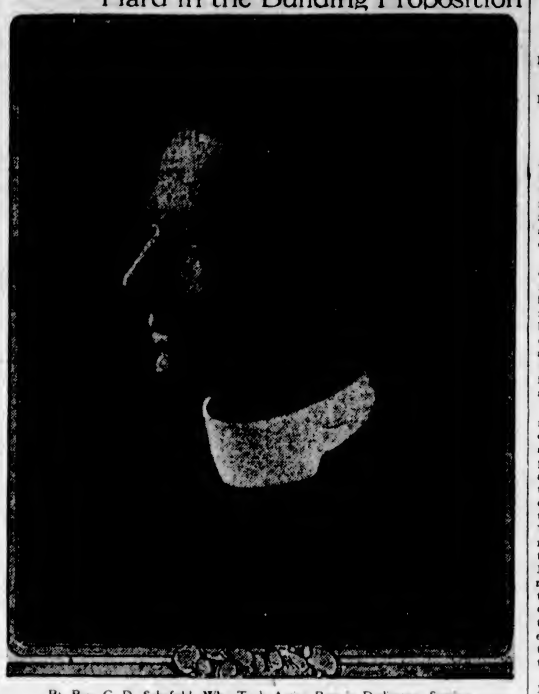

Rt. Rev. C. D. Schofield, Who Took Active Part in Dedicatory Services

SAANICH COURT FINES AUTOMOBILE SPEEDER

Twenty-five dollars was the fine levied against John Watson yesterday when he was tried in Saanich police court on a charge of driving a motor car at a rate of speed to endanger the life of Constable Robert Brown, of the Saanich police department. Constable Brown was struck by the defendant's car nearly two weeks ago while in the execution of his duty on Quadra Street, and since that time has has been a patient in the Royal Jubilee Hospital.

Magistrate Jay in delivering his judgment, asserted that he believed the statement of Constable Rankin, who witnessed the accident, when he said defendant's car was traveling at a rate of speed in excess of twenty-five miles an hour. Evidence had been submitted showing that defendant's car had traveled a distance of fifty-nine feet before it could be stopped after striking Constable Brown, and defendant had admitted that his brakes were in good working order.

First Bishop of Columbia Whose Efforts for Church Are Recognized

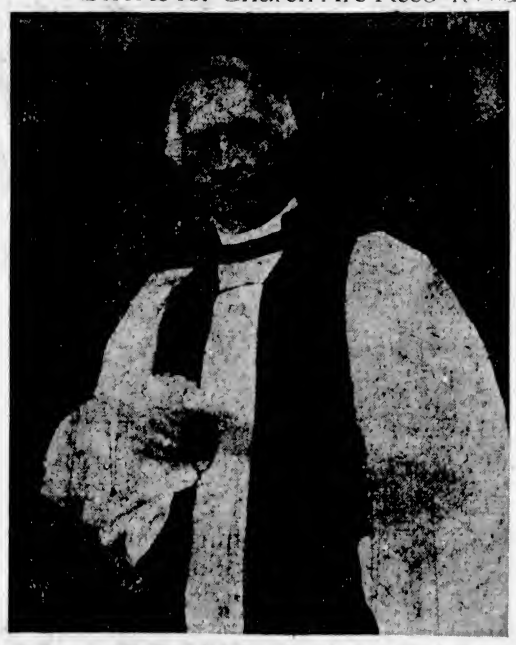

Rt. Rev. George Hills, Who Laid the Foundation of the Church's Work in Diocese

DEDICATORY SERVICE AT LAYING OF STONE

Continued from Page 1

"In the faith of Jesus Christ we place this cornerstone in the name of the Father, the Son and the Holy Ghost, praying that here true faith, the fear of God and brotherly love may prevail, and that this building may be set apart for the instruction of the young in sound learning and pure knowledge of Jesus Christ, who liveth and reigneth with the Father and the Holy Ghost, one God forever. Amen."

Mention was made of the work of the late Right Rev. George Hills, first Bishop of the Diocese, who laid the foundation stone of the Anglican faith on Vancouver Island, and who worked in the diocese from 1859 to 1892. Remembrance was also made of those men who, having taught the faith of Christ in the Cathedral Sunday School, made the supreme sacrifice of their lives in the Great War.

Right Rev. John C. Roper, Bishop of Ottawa, who for four years was Bishop of Columbia, and who has many friends in the diocese, again paid tribute to the Right Rev. Bishop Hills, and to the men who had given their lives in the war, when he delivered a short address during the course of the ceremony. He congratulated Bishop Schofield, of Columbia; Dean Quainton, and the Cathedral congregation upon the possession of the spirit which made possible the building of the new Memorial Hall, and added that many of his fondest memories were those connected with his work in the Columbia Diocese.

Hymns sung by the choir during the ceremony were beautifully rendered, and whether the glory of the sun-filled Autumn day had anything to do with it or not, the music seemed to contain a rare meaning and was taken up spontaneously by the men and women and children who attended.

Reconstruction of Battlefields Rapid

LONDON, Oct. 1.—Major-General Macbrien has returned to London on conclusion of his tour of the Canadian battlefields in France. He was much impressed by the rapid reconstruction, both in France and Belgium, and said that very little of the Canadian battlefields except Vimy Ridge, remained in the old condition.

General Macbrien considers that the site for the war memorial at St. Julien and the sites for the other memorials were very well chosen.

MINISTER TO SEE WEST COAST PERIL

HON. ERNEST LAPOINTE PLANS INVESTIGATION

Personal Inquiry Into Conditions Is Given as Main Reason for Ottawa Chief's Visit Here

The principal reason for the coming of Hon. Ernest Lapointe, K.C., Federal Minister of Marine and Fisheries, to the Coast at this time is that he wishes to investigate at first hand the needs for protection of shipping on the west coast of Vancouver Island.

This was announced to The Colonist yesterday at the Parliament Buildings. It had previously been intimated that Mr. Lapointe's only reason for coming to British Columbia was to officiate at the opening of the Ballantyne Pier at Vancouver and to consult with Hon. T. D. Pattullo, Minister of Lands, regarding foreshore rights at Vancouver and other British Columbia ports.

Tentative arrangements have been made to carry the minister to Barclay Sound on a government patrol steamer so that he may make a personal inquiry into conditions and actually see for himself the dangers that must be faced by shipping during foggy and stormy weather in the Pacific's "graveyard of ships." Whether the trip will actually be made, however, is uncertain. Everything depends on whether Mr. Lapointe has sufficient time when he reaches the Coast. He has arranged to address several meetings at Vancouver and Victoria, and these, together with his numerous conferences with various officials at the two cities, may take too much of his time.

It is known, however, that Mr. Lapointe is keenly desirous of becoming fully acquainted with shipping conditions on the west coast of the Island, and in letters that he has written recently to friends here he has expressed his determination to have the Dominion Government go as far as possible in reducing the peril to ships in the Barclay Sound region.

During the last session of the Ottawa House, Mr. Lapointe, in bringing down the appropriations for the Marine and Fisheries Department, gave an outline of the measures which the Government proposed to take in improving conditions. So far, only a comparatively small part of the programme has been carried out. Mr. Lapointe announced that a direction-finding wireless station would be established at Pachena, Cape Beale and Carmanah; that the cable connection between the Lennard Island lighthouse and the Vancouver Island shore would be improved, and that a life-saving vessel would be put in service. So far, Pachena has received temporary direction-finding wireless equipment, but little else has been done. The appropriation for the work was about $37,000.

It is hoped that Mr. Lapointe's inquiry will result in having a suitable life-saving vessel assigned to the west coast. Such a vessel is regarded as indispensable, and its need was emphasized in a spectacular manner by the wreck of four steamers within forty-eight hours of each other last February—the Tuscan Prince, Santa Rita, Coolcha, and Nika. Victoria Liberal leaders have urged Mr. Lapointe to have placed in service a vessel that could be used in the fisheries patrol during the Summer and in ship-protection work during the Winter.

Mr. Lapointe will arrive here on October 8 and will address a public meeting on the following evening. He may address the Canadian Club on Friday, October 12.

PRINCESS GRIEVES FOR DEAD LOVER

Defied Courts and Social Traditions in Her Love for Austrian Count —Now Destitute in Paris

PARIS, Oct. 1.—Princess Louise of Saxe-Cobourg, Gotha and Belgium, broke down today when the body of Count Mattochich, the Austrian nobleman and army officer for the love of whom she gave up everything twenty-seven years ago, was removed from the modest hotel where he died today to the church of Saint Philip du Roule.

The indomitable spirit of the princess, who for a score of years, defied emperors, kings and social traditions, soon reasserted itself, however.

"What can I say," she exclaimed, in answer to questions. "Only that I lost him who was the whole world to me."

Alone, forlorn and penniless, the once famous beauty, who retains much of her charm, said she had no immediate plans for the future beyond securing the necessary funds to have Mattachich laid to rest in a style befitting his rank.

The hotel where Mattachich died, and where Louise is staying, is frequented by many tourists of moderate circumstances, one of whom has offered to advance the money necessary for the count's funeral.

OLD CHINESE TOMB GIVES UP TREASURE

PEKING, Oct. 1.—Remains of what is believed to be a royal personage, surrounded by bronzes, vases, jade ornaments and other relics, the value of which is placed at $500,000, were unearthed by soldiers excavating a mound at Sincheng, Honan, Sunday, according to General Wu Pei Fung.

Carl Bishop, of the Freer Gallery, Smithsonian Institute, Washington, D.C., who was invited by General Wu to examine the find, said the grave dated back to 500 or 1000 B.C.

BREAKWATER AND PIERS ASSESSED

THIS YEAR'S ROLL SHOWS OGDEN POINT PROPERTY

This New Move Chief Reason Why Total of Exemptions Is Up About $5,000,000

Owing principally to the fact that the breakwater and Ogden Point piers, the property of the Dominion Government, have this year been assessed for the first time, although not taxable, there is an increase of about $5,000,000 in the valuation of tax-exempted properties shown on the 1924 assessment roll laid before the Court of Revision yesterday.

The land owned by the Government at Ogden Point is assessed at $150,000, while the breakwater, piers, sheds and ferry slip are set down at $4,850,000.

The assessment of the Provincial Parliament Buildings has risen from $2,160,000 to $2,500,000, while the value of the grounds has been cut from $205,000 to $190,000.

The value of Government tax-exempted properties is of particular interest just now in view of the city's declared intention to seek either the right to tax or a grant in lieu thereof.

The city has assessed for 1924 for the first time a piece of foreshore southeast of the breakwater and known as Holland Point. The valuation is between $50,000 and $60,000.

The percentage of assessed lands and improvements in the city, shown on the 1923 assessment roll as exempted because government owned, is as follows:

Gross land assessment, $41,680,672; Dominion Government, .667 per cent; Provincial Government, 1.69 per cent.

Gross improvement, $34,262,000; Dominion Government, .791 per cent; Provincial Government, 6.793 per cent.

Net land assessment, $35,008,892; Dominion Government, .0791 per cent; Provincial Government, 2.014 per cent.

Net improvement assessment, $28,619,750; Dominion Government, 1.907 per cent; Provincial Government, 8.13 per cent.

The gross assessment shown on the roll laid before the Court of Revision yesterday is: Lands, $39,704,476; improvements, $39,105,380; total, $78,809,856.

The net assessment is: Lands, $33,360,641; improvements, $27,961,510; total, $61,312,151.

The exempted properties are: Land, $6,343,835; improvements, $11,153,870; total, $17,497,705.

The net reduction from 1923 is: Land, $1,648,251; improvements, $668,240; total, $2,316,491.

The Court of Revision held a session yesterday morning, considering about twenty properties and authorizing some reductions. The chairman, Ald. Todd, presided, with Mr. George Okell as secretary. Another sitting will take place this morning at 11 o'clock.

WRIGLEY'S

Sealed!

At great expense we developed the product to meet our ideals in quality and flavor.

Then we spared no expense to make the package worthy of the contents.

Sealed Tight — Kept Right

Pure chicle and other ingredients of highest quality obtainable, made under modern sanitary conditions.

Keeps teeth white

Aids digestion

R-4

Wrigley's Doublemint is a delicious peppermint flavor.

After Every Meal

Carnation Home Cooking Lessons

Conducted by Mrs Mary Blake

This new series of lessons on milk cookery will appear weekly. Mrs. Blake's counsel will be helpful and stimulating, because of her practical experience in home cooking. She will answer any question on cookery asked by her readers. Address Mrs. Mary Blake, care Carnation Milk Products Co., Ltd., 534 Yates St., Victoria, B. C.

Lesson 2

Easy Ways to Serve Fish and Meats

HAPPY is the housewife who can get away from the customary fried or baked meats and produce savory dishes that are both easily digested and tempting to the appetites of her family.

In this lesson I am going to suggest to Canadian housewives several delightful ways in which fish or meats can be enriched in flavor and made more nutritious by the addition of sauces or by special methods of cooking.

One of the first steps is the preparation of a white sauce, either thick or thin. Here are quick, simple recipes:

White Sauce

For thin white sauce take 2 tablespoons flour, 2 tablespoons butter or substitute, ½ teaspoon salt, ⅔ cup water, ½ cup Carnation Milk. Melt butter or butter substitute, add flour and stir until thoroughly mixed. Add the milk and cook about five minutes or until the mixture thickens, and add seasonings. This recipe makes one cup sauce.

Thick white sauce is made just the same way, except use twice the flour (4 tablespoons) and 2½ tablespoons butter or substitute.

These sauces can be used in a variety of ways in preparing either fish or meats.

Fish Croquettes

2 cups cold cooked fish, 1 cup thick white sauce, salt and pepper. Pull fish apart in small pieces, using a fork. Season with salt and pepper and add to thick white sauce; then put on a plate to cool. Shape, roll in crumbs, then in slightly beaten egg and again in bread crumbs, and fry in deep fat. Drain and garnish with parsley. This recipe serves six people.

Creamed Salmon

2 cups salmon, 2 cups thin white sauce; flake the fish, add to hot thin white sauce and serve on toast. This recipe serves six people.

Baked Hash

¼ cup fat, 1½ cups meat, 3 cups mashed potatoes, onion juice, salt and pepper, chopped parsley.

Grind the cooked meat and season. Melt one tablespoon fat in a baking dish. Mix the ingredients well, moisten with Carnation Milk diluted with water, put in the oiled baking dish and bake in a moderately hot oven until brown on top. This recipe serves six people.

Fish Souffle

2 cups fish, 1½ cups thin white sauce, parsley and 2 eggs beaten separately.

Flake the cooked fish and season. Cool the thin white sauce, add the fish, then the well-beaten yolks and mix. Fold in the whites of eggs beaten stiff. Bake in buttered individual baking dishes or in a pudding dish set in a pan of hot water. Bake twenty minutes, or until puffed and brown. Serve immediately. This recipe serves six people.

Creamed Chipped Beef

¼ teaspoon salt, 2 tablespoons butter, ½ cup Carnation Milk, 1 cup water, 2 tablespoons flour, ¼ teaspoon pepper, ¼ pound chipped beef. Melt the butter, add flour, stirring constantly until thoroughly blended. Add the liquid, salt and pepper. Let boil until thickened, stirring occasionally. Add beef and continue cooking until beef is heated through. Turn onto a hot platter and garnish with toast points. This recipe will serve four people.

Questions and Answers

Is there any sugar used in making Carnation Milk? Mrs. T. M. B.

No; Carnation is just pure cow's milk evaporated until about half the water is removed. Nothing is added.

Can you tell me the proper way to set a table? Mrs. B. W. S.

Full directions for this will be found on the inside cover of the book, "One Hundred Tested Recipes," which will be sent free to you on request.

Why do you call Carnation the milk "from contented cows"?—Mrs. J. M. C.

In the earliest days of its manufacture it was determined that only high-grade milk from dairies which conformed to certain regulations in their care of cows, was sufficiently good to be used in making Carnation Milk. Where these rules for the care and feeding of cows are observed, the animals could not help but be contented, and it is a well-known fact that under such conditions a cow will give more and better milk.

Mary Blake
Domestic Science Dept.

Write for free booklet of 100 tested milk recipes. Address Carnation Milk Products Co., Ltd., 534 Yates St., Victoria, B. C.

(Clip and paste this lesson in your cook book. If you have missed any previous lesson, I will be glad to send it to you on request.)

—Advt

We Offer a Test Tube Free

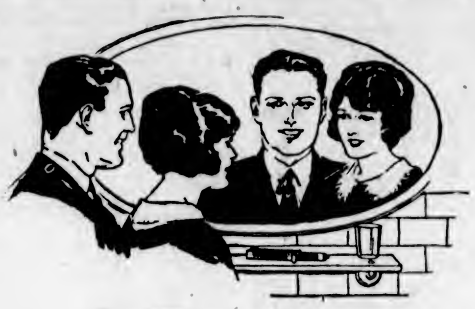

In Ten Days

The results will amaze you, if you fight the film on teeth

Millions of people have found new beauty, new protection, new delights, through this test we offer you.

It is time you knew these benefits if you don't know them now. They are results you need and want. Let this test prove them to you.

Film and offense

Film on teeth is unclean. It mars beauty. At first that film is viscous. You can feel it now. With ordinary brushing, much of it clings and stays. Soon it discolors and forms dingy coats.

Film also holds food substance which ferments and forms acid. It holds the acid in contact with the teeth to cause decay. Germs breed by millions in it. They, with tartar, are the chief cause of pyorrhea.

Few people escape these film-caused troubles unless they fight that film.

Dental science, after long research, has found two film combatants. One disintegrates the film, the other removes it without harmful scouring.

Many careful tests proved these methods effective. Then a new-type tooth paste was created to apply them daily. The name is Pepsodent. In seven years it has brought to homes the world over a new dental era.

Also fruit effects

Pepsodent also incorporates other principles, learned from the value of certain fruits in the diet. It multiplies the alkalinity of the saliva, also its starch digestant. Those are Nature's agents for combating acid and starch deposits. Pepsodent twice daily gives them manifold effect, just as eating fruit would do. The peoples who constantly eat fruit are markedly immune to tooth decay.

Watch the changes

Quick changes come when Pepsodent is used. They will surprise and delight you.

Send the coupon for a 10-Day Tube. Note how clean the teeth feel after using. Mark the absence of the viscous film. See how teeth become whiter as the film-coats disappear.

Then you will realize how much this new method means to you and yours. Cut out coupon now.

Protect the Enamel

Pepsodent disintegrates the film, then removes it with an agent far softer than enamel. Never use a film combatant which contains harsh grit.

Made in Canada

Pepsodent

The New-Day Dentifrice

Now advised by leading dentists the world over.

133 Can.

10-Day Tube Free

THE PEPSODENT COMPANY,
Dept. T, 191 George St., Toronto, Can.
Mail 10-Day Tube of Pepsodent to

Only one tube to a family.

New Fishing Ground Found Off Labrador

OTTAWA, Oct. 1.—The discovery of a new fishing bank, 200 by 90 miles, off the coast of Labrador, is reported to the Department of Marine and Fisheries. The fishing ground which it is stated abounds in cod and halibut, is expected to prove an addition to the already known fishing banks. The depth of the water is seventy-six fathoms and the same soundings were prevalent over a large part of the bank. The exact location has not yet been made known.

ACTUAL SIZE

EDDY'S

The Smoker's Sure Light

Printing, Lithographing Bookbinding

We are equipped to handle your requirements from the smallest order to the largest catalogue and book work. Our reputation stands behind all our work and is second to none.

Loose leaf supplies carried in stock.

THE COLONIST
Commercial Department
Phone 197 Broad Street

Vancouver Island

TOUR PROPOSED GAME PRESERVE IN CARIBOO

Member of Conservation Board Tells of Recent Visit to Northern B.C. —Many Birds, Bear and Deer

NANAIMO, Oct. 1.—Mr. T. B. Booth, a member of the Game Conservation Board, returned on Friday evening from a three weeks' trip with other members of the Board through the Cariboo District. In addition to Mr. Booth, the party included Mr. M. B. Jackson, M.P.P., chairman of the board; Mr. Frank Butler, secretary, and Mr. Geo. Turner, provincial game warden at Barkerville.

A tour of the proposed 300-square-mile game preserve in the Bear Lake District was made, the party making the trip by canoe, making a circle of the preserve, in all 100 miles of waterways with several portages, which necessitated the carrying of canoes and equipment overland. Mr. Booth reports a pleasant trip and is enthusiastic over the future of the northern country as a big game district. The party saw an abundance of game, both large and small, including grouse, ducks, geese, bear and moose, while parties met on the trip reported having seen numerous caribou and goats on the higher elevations, some of which reached a height of 7,000 feet, the peaks of which are snow-capped throughout the year.

Dr. Benson and Dr. Bisaillon, of Portland, Ore., American big game hunters, who had been successful in their quest for fine moose heads, were one of the several hunting parties met by the board during their journey.

PROVINCIAL PARTY MET MAYNE ISLAND VOTERS

Dr. McIntosh and Commander Lewis Addressed Meeting There Last Week, Criticizing Parties

MAYNE ISLAND, Sept. 29.—A public meeting was held at the Mayne Island Hall on Thursday evening by the Provincial party. The speakers were Dr. McIntosh and Commander Lewis, R.N.

Dr. McIntosh spoke for an hour, attacking the financial policy of the Provincial Government and the policy with regard to the P.G.E. railroad.

Mr. Bowser's action as Attorney-General and his firm's dealings with the P.G.E. was also attacked.

Commander Lewis spoke about the increase in taxation, soldier settlement schemes in the upper country, and the Courthouse at Prince Rupert. At the close of the meeting a vote of thanks was passed to Dr. McIntosh and Commander Lewis. The evening ended with a dance, supper being provided by the Mayne Island ladies.

Attends Auction Sale

Many of the Mayne Islanders made the trip to Moresby Island on Wednesday last, taking advantage of the auction sale of Mr. Harris' farm and household effects. Mr. Bishop purchased the launch and Mr. Paddon returned with a Shetland pony.

MUSICALE AND WHIST RIVESS

NANAIMO, Oct. 1.—The St. Paul's Church branch of the W.A. held a very successful musicale and tea at the rectory on Friday afternoon. The rooms were prettily decorated with Autumn blooms. The guests were received by Mrs. Planta, Mrs. Ryall and Mrs. Priestley, while the tea tables were presided over by Mesdames Noel, Hird, Blank, Gunn and Kilner. Those who contributed to the programme were Mrs. C. J. Trawford, Mrs. J. Greenshields, Mrs. Morgan, Mrs. Newman and Miss Grace Morgan. A neat sum was realized, which will be added to the funds of the society.

Odd Fellows' Whist Drive

One hundred and thirty-six players attended the Odd Fellows' whist drive on Saturday night. At the conclusion of the games, prizes were awarded to the following: First, Mrs. Marsh, Mrs. Jardine, Mr. F. Buck, Mr. P. Wilson; second, Mrs. R. Little, Mrs. Rogers, Mr. F. John, Mr. W. J. Adams; third, Mrs. Potter, Mrs. Lindsay, Mr. F. Menzies, Mr. R. Bennett.

Whist Drive at Northfield

At a whist drive held at Northfield, Miss E. Drew won the first prize for ladies, with Mrs. Dawes second. Mr. James Marshall captured first honors for gentlemen, with Mr. W. Robinson second. The prize winners at the Orange Lily whist drive were as follows: Ladies: First, Mrs. Kilbey; second, Mrs. Rothery; third, Mrs. Lobley. Gentlemen: First, Mr. Johnston; second, Mr. Hindmarsh; third, Mr. Thomas.

NANAIMO STATISTICS

NANAIMO, Oct. 1.—Collections at the local Customs House for the month of September totalled $25,710.68, made up as follows: Excise taxes, $17,455.67; import duties, $7,982.71; excise duties, $117; sundry collections, $155.30.

During the month of September there were recorded with Government Agent Dodd thirty-one births, eight deaths and sixteen marriages.

GARDEN CITY W.I.

MARIGOLD, Oct. 1.—The Garden City Women's Institute will hold its regular monthly meeting Thursday at 2:30 p.m. in Marigold Hall. Miss Snider, social service worker from Victoria, will address the meeting. An outline of plans for the Winter's work will be discussed. Members and friends are cordially invited.

DANCE AT NANOOSE

PARKSVILLE, Oct. 1.—A very successful dance was held at Nanoose in aid of the Red Cross Japanese Disaster Fund. Mrs. Davis, of Parksville, was in charge of the music. The refreshments had been donated by various people in Nanoose. The attendance was very good, the expenses nil, so that a good sum was raised for the fund.

THANKSGIVING SERVICES

METCHOSIN, Oct. 1.—Harvest thanksgiving services will be held at St. Mary's Church, Metchosin, on Sunday next, October 7, at 11 a.m., followed by holy communion and evensong at 7:30 p.m.

FIRE ENTIRELY WIPES OUT HOME AT SOOKE

Mr. and Mrs. Laukkanner, Living at "The Point," Suffer Loss of House and Its Contents

SOOKE, September 29.—Last evening the home of Mr. and Mrs. Laukkannen, at "The Point," Sooke, was entirely destroyed by fire. The blaze started on the ground floor and was well under way before noticed, so that nothing was saved. All the family had left were the few things used by some of the children who were camping in an empty house nearby. Mrs. Laukkannen was out at the time and her husband was in Victoria and did not return until the following day.

The origin of the fire is uncertain; it started baout 5 o'clock, and in a few hours the building was burned to the ground. Necessary food and clothing were taken over at once and all possible is being done in the district to help.

There are seven children in the family; the youngest a small baby and the eldest, a daughter, is at present living in the city, attending Victoria High School. No one was injured by the fire.

MUSICIANS AT NANAIMO

Up-Island Centre Loses Some Capable Talent and Receives Welcomed Acquisitions

NANAIMO, Oct. 1.—Nanaimo is losing two of its best musicians. Mr. Paul Michelin, one of the best theatrical organists on the Pacific Coast and composer of several popular songs, is leaving the city to accept a position as organist at the Colonial Theatre, Vancouver. Mr. Michelin came to Nanaimo some months ago to open the new organ which the proprietors of the Bijou Theatre, Messrs. Dawson Bros., had installed. As a movie picture organist he is in the front ranks of players, and his employers at the Bijou will find it particularly difficulty to replace him. He leaves a host of friends in this city who will wish him every success in his new position.

Mr. Wm. Beaumont, for several years violoncellist at the Dominion Theatre, left today for Vancouver to take up a position in the orchestra of the Allen Theatre. Mr. Beaumont is without doubt the best 'cello player to appear before a Nanaimo audience in a long time. There has been no movement for the advancement of the city in which music took part that Mr. Beaumont has not given his services freely. On Saturday evening a number of friends assembled in the dining-room of the Grand Hotel and gave him a hearty send-off.

Among the recent arrivals in Nanaimo are Mr. and Mrs. Fawcett. Mrs. Fawcett will be a valuable acquisition in the city's musical circles, as she possesses a beautiful, rich contralto voice. Last Sunday at St. Andrew's Presbyterian Church her singing of "Saved by Grace" was beautiful and artistic, the tone was clear and fine, and the enunciation very marked.

BULLETS FLY IN BURNING KITCHEN

Cartridges Explode When Home of Mr. H. James Is Destroyed at Metchosin

METCHOSIN, Oct. 1.—Mr. H. James was a victim of a fire last night, when his residence, the old vicarage, was burned to the ground, Mr. James losing almost everything.

The family were all in bed early, and were awakened by a strong odor of smoke which pervaded the house. Upon investigating, it was found that the smoke was issuing from the kitchen, which it was found impossible to enter owing to the explosion of rifle shells which Mr. James kept there.

The fire was now gaining rapidly, and there was barely time to seize a few armfuls of clothing and make a hasty exit before the falling of the roof.

Mr. and Mrs. James, their two sons and a daughter, are now residing in a small shack near the ruins of their former home, pending further arrangements. The cause of the fire is unknown. Mr. James fortunately carried some insurance.

MOTORIST CRANKS CAR WITH DIREFUL RESULTS

DUNCAN, Oct. 1.—Mr. D. Dove is in the King's Daughter's Hospital here suffering from injuries received when cranking his car on Saturday morning. The car was in gear and Mr. Dove was carried along a short distance when the car came in contact with a standing car, which latter was then jammed against a post, and Mr. Dove got the full effect of the impact. Mr. Dove is today reported to be doing nicely.

FIRE AT COWICHAN

COWICHAN BAY, Oct. 1.—The residence of Mrs. Clements, at Buena Vista Hill, near here, was totally destroyed by fire today. The origin of the outbreak is unknown, and ten minutes after the fire was observed there was practically nothing left but glowing cinders. Insurance to the amount of $1,000 was carried.

Skin Tortured Babies Sleep Mothers Rest After Cuticura

Soap, Ointment, Talcum, 25c. each. Sold everywhere. Can. Depot: Lymans, Limited, St. Paul St., Montreal.

BRIDGING THE LITTLE BELT

In the Financial Committee of the Danish Folketing M. N. M. Siebsager, Minister of Public Works, recently submitted a scheme for the construction of a bridge across the Little Belt, between Jutland and the Island of Funen. The proposal, says The Danish Foreign Official Journal, has been worked out by the engineering staff of the State Railway, and provides for a double-track, high-level bridge, 33 m. above water level, thus allowing even the largest ships to pass under it. The bridge would have three navigable spans, one 105 m., and the other two 90 m. each. The total cost is estimated at nearly 30 million kronen. If the bridge is not constructed in the comparatively near future certain extensions and improvements of the ferry service are regarded as essential, and these would cost about 12 million kronen, so that the real additional expenditure involved by the erection of a bridge would be between 18 million and 19 million kronen, while the annual expenditure would be reduced by over two million knonen. For the purpose of preliminary investigations of the sea bottom and the tide water, the minister has asked for a special grant of 50,000 kronen. The introduction of the necessary bill in the Rigsdag is expected to be made in the early Autumn.—Engineering.

Accidentally Killed

MONTREAL, Oct. 1.—Major Murray, Montreal, was accidentally killed while handling a revolver at his office at Fabre, in the Temiskaming district of this Province Friday afternoon. Major Murray was well known throughout Canada.

SHINGOLEEN

beats Frost and Snow

Shingoleen Is Sold By

Wm. Angus, 1253 Esquimalt Rd.
A. Dutton, 3526 N. Douglas St.
J. P. Dill, 1011 Hillside Ave.
Oak Bay Hardware, 2213 Oak Bay Ave.
Hollywood Grocery, 1702 Lillian Rd.
H. Harkness & Son, 919 Pandora Ave.
Fernwood Hardware, 2007 Fernwood Rd.
People's Cash Hardware, 615 View Street.
Paint Supply Co., 720 Yates St.
Geo. Powell & Sons, 1411 Government Street.
Robt. Russell, 3291 Douglas Street.
Square Deal Hardware, 650 Fort St.
Victoria Hardware Co., 639 Johnson Street.
Jas. L. Forrester, 1423 Douglas St.

SHINGOLEEN is made on a base of oil which is not, in itself, affected by winter weather. This oil with the other ingredients penetrates far into the shingles and carries the color with it. As soon as the oil hardens on the shingles, there can be no harm done to the roof—that is why Shingoleened roofs often go for years without recoating. And, of course, the color wears evenly and maintains its brilliancy under severe climatic conditions, over this long period.

Request a Shingoleen Folder Showing Colors

and manufactured by
British America Paint Company Limited

The New Christianity of the New China

By Dr. J. K. Unaworth

The picture of China one hundred years hence, drawn by Mr. M. A. McDonald in an address on "Problems of the Pacific" before the Associated Canadian Clubs, and the departure in a few days of a Chinese young woman, a native daughter of Victoria, Dr. Victoria Chong, a graduate of the University of Toronto Medical School, who goes to minister to her own race in China, serve to call attention to the New Christianity of the New China.

Without doubt a new China faces us on the other side of the Pacific, in which the Christian Church, itself a powerful leavening part, is being shaped in a direction somewhat different from the Western Church which planted it.

The change in China is positively startling to any resident returning after a few years' absence. No longer does the Celestial Kingdom drowse away somnolent cycles of Cathay. Every decade in the last thirty years, ever year of the last decade has moved out of its low-vaulted past. It is not extravagant to say that economic, political and educational China is changing overnight.

The New Nationalism

In the realm of politics, with its kaleidoscopic changes, the outstanding fact is the rapid emergence of a national consciousness around which the patriotic elements may be expected to unite in the demand for a federal government. The action of the Versailles Conference regarding the return of German rights in China to Japan, aroused forest fires of indignation expressed, among other ways, in the student uprising in 1919. Organizations like the "Save China" Society have a considerable membership. The student bodies, the chambers of commerce and the educational agencies are now nationally federated. Sharing with all other nations a radical recrudescence of nationalism, "China for the Chinese" has become in a growing chorus the national slogan.

The revolution in language has been characterized as greater than the revolution of eleven years ago which brought the republic into existence. The classical language known to a few has been exchanged for the vernacular in newspapers and books, so that those of rudimentary education can read and the illiterate can understand. It is like Wycliff's day, when the Bible of the Latin text was "done into English."

Progress in education has been as striking. Twenty years ago a system of education was inaugurated in which the dominating element was the Chinese classics. With the republician movement ten years later, the system was remodeled on Japanese lines, under which all children were to be educated alike. Only last year a completely new system, framed on occidental standards and ideals, and emphasizing individuality and education for present day needs, was adopted by the educational authorities of the country.

Awakening of Students

But it is to the awakening among the students of China that history will look as the most noteworthy feature of her new day. In the midst of the vast upheaval of world unrest following the world war, the students of China received a powerful stimulus which set the student body quivering with the new life, out of which the New Thought movement was born. More than two hundred publications suddenly appeared, protesting against China's betrayal at the Peace Conference. The patriotism of the students of Peking University sent them bravely to jail by the hundreds. It was a real renaissance, and is still going strong.

The influences playing upon China in general found in the students a rapidly germinating soil. Among these were the breaking down of the old social system under the strain of modern life with consequent economic distress and social chaos; the new democratic movements throughout the world; the widely diffused and silent power of Christianity, affecting as it did so many students; and the awakening of the intellectuals to the newer ideas from the West.

The spirit of the new movement is a passionate search for truth. The interrogation mark challenges every theory, custom or institution inherited from the past. To the rational, pragmatic test must all things within China and without be brought. Among its objectives are the abolition of the old autocracy and the substitution of the new democracy, a new literature in the vernacular, the emancipation of womanhood, and a new social order. Confucianism has been attacked, and the ancient and revered sage is held by radical leaders almost in contempt.

World Students' Federation

Following Comte, the radicals have relegated religion to the past stage of superstitution, and look to education and science to save China. Christianity has come under the ban, and the World Students' Christian Federation at their meeting in Peking last year encountered the opposition of the Anti-Christian Student Federation, organized a few months before. The list of preferred writers to guide Chinese students in their reading consists of Karl Marx, Tolstoy, John Dewey, William James, Bertrand Russell, Lenin, Kropotkin and Bakunin. The four principal subjects discussed in the publications are socialism with a Russian flavor, trade unionism, the uplift of womanhood, and Christianity. The leaders of the movement are intelligent, patriotic, and many of them having traveled much, believe that China has tried classical learning and religion, and found them wanting. True to history, they look to education for China's salvation. True to their modern training, they know their education, as all their life, must square with science. They believe that science and religion are opposites, and with great enthusiasm they choose science to save China and eschew religion. The movement at the present stage is more destructive than constructive, and is in danger of discarding the good with the evil, in danger of "throwing out the baby with the bath."

National Chinese Church

In the midst of this ferment and its economic, political, social and educational shiftings, it was not to be expected that the Chinese Christian groups would remain static. As the Christian Chinaman is a Chinese citizen, and a large proportion of them are educationally equipped, the new temper was bound to affect the Christian societies and give them a fresh direction. The general result has been to crystallize the idea of a of an indigenous National Chinese Church.

Protestant Christianity is an imported religion of relatively recent growth. Only in 1807, in this very month of September, Robert Morrison, pioneer and scholar, landed in Canton. The present position of Christianity is beyond his roseest dreams. After little more than a century there are three hundred and seventy-five communicant protestant members, twenty-five hundred salaried mission and church workers, eleven hundred ordained Chinese ministers, seven hundred schools and colleges with two hundred thousand students.

The general attitude of the missionary societies, inevitable under the circumstances, was paternal. The missionary was the director of the groups of converts as gathered. Education was largely gratuitous, the salaries of native pastors paid from overseas. In later years, however, with the growth in numbers and ability of the Chinese church leaders, has grown self-consciousness in their religious life, and the desire for self-management in church affairs.

National Christian Conference

As a result of the developing church consciousness, there was held in may, 1922, in the Town Hall of Shanghai, the epoch-making National Christian Conference. There was the formal entrance of the Chinese church on the new stage of development. It was the Chinese renaissance in the religious sphere. Side by side native Christian and foreign Christian sat, Chinese pastor on equal footing, and in equal numbers with the missionary from abroad, and the appointees of the missionary societies, along with delegates from Chinese churches from all parts of the country, deliberated on the general theme of the Chinese church. The spirituality, speaking power and administrative ability of the Chinese, surprised even the most optimistic of their missionary brethern, and justified the expressed conviction of the Chinese delegates, that the time had come when Chinese Christianity indigenous to the land should have freedom of self-expression, and should be fraternally aided and not paternally piloted by foreign leaders, however devoted.

Aims of Movement

Rev. Dr. C. Y. Cheng, who presided with remarkable ability and balance at the conference, has been voicing the aspirations of his fellow Christians before missionary bodies in Britain, United States and Canada, during the past year. He urges, what he calls "Chinafacation," to relieve the stigma of Christianity in the Chinese mind as being a foreign religion and the church a foreign institution. A common designation for a Christian was "one who eats the foreign religion." A greater degree of self-determination will involve the transferring of control from mission to church, and the task of evangelization will rest more fully upon Chinese themselves, trained on this continent it may be as was Dr. Victoria Chong, of this city. At the same time the nationalizing movement needs the missionary, indeed, more than ever, men strong in the spirit of tolerance; "not as bosses, but as partners and comrades."

The new movement is strong for union among the various religious bodies. Denominationalism as the product of the varied Christian history in the West has never been welcome, and in the present stage seems to be so sectarian as to belittle the lofty ideals of Christ. Why should they perpetuate a deadness which has no antecedents in Chinese Christian experience? Church union consequently is advancing. Seven denominations have united under the name of the Christian Church of Canton, Congregationalists and Presbyterians in all China are likely to come together at no distant date. Already in higher educational work, city-wide evangelism and in literature, united efforts have proved fruitful. Dr. Cheng queries whether China may not show to the Western world the way to unity. The aims of the conference are being carried forward by a Chinese council of one hundred which will promote understanding and comity.

If China Became Christian

If one were conjecturing the genius and type of the coming Church of Christ in China, it might be said to be a new creation: homogeneous and a few denominations: national in philosophy, color and program; and, as China, psychologically, is more pragmatic than mystical, more intellectual than emotional, combining in her thinking philosophy and practice, the Christian religion will be a balanced religion, strong in ethics and the endeavor after a right social order. Perhaps, in lacking mysticism, they will miss that finer religion of the heart of faith. One writer suggests the danger of their looking to the teachings of Jesus to solve their problems, without the dynamic of falling in love with Christ, the Son of God.

Set in the swirling forces of the new China, and confronting the fierce criticism of the materialistic modern, Chinese Christians call for a sympathetic attitude on the part of us westerners. Should that vast people of 400 million become measurably Christian, a people of strength, standing and country and poise and, traditionally, lovers of learning, and citizens of a land of illimitable resources, they could hold the balance of power for the good of the world.

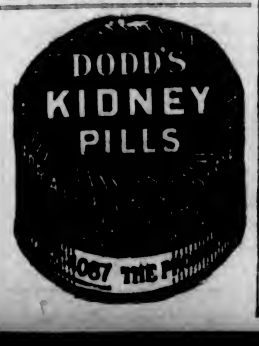

Free Trip to Victoria

ALL THIS WEEK

Return fares refunded in cash at our office to out-of-town customers purchasing $25.00.

From all points to and including Duncan.

YATES STREET **GORDONS** YATES STREET

MERCHANDISE OUTLET

Free Trip to Victoria

ALL THIS WEEK

Return fares refunded in cash at our office to out-of-town customers purchasing $50.00.

From all points from Duncan to and including Nanaimo.

Seasonable savings on wanted materials and garments of exclusive style and finish at ordinary pricing. Watch our windows and bargain tables for daily changes

Bargains in Dress Goods

Regular $1.95 and $2.50. Sale **95c**
All-Wool Serges, Tweeds and Homespuns for dresses, children's wear and boys' suits; fifty-four inches wide.

English Homespuns
Regular $1.50. Sale **89c**
All-Wool Homespuns for dresses and skirts; forty inches wide.

All-Wool Shirtings
Regular to $2.95. Sale **$1.49**
Beautiful Plaid and Stripe Wool Skirtings; fifty-four and fifty-six inches wide.

All-Wool Serge Suiting
Regular $3.95. Sale **$1.95**
A splendid material for tailored suits in black only; fifty-four inches wide.

All-Wool Velour Coating
Regular $5.00. Sale, Yard **$3.59**
A good weight for coats and suits; fifty-four inches wide.

All-Wool Blanket Coating
Sale Special, Yard **$1.95**
A lovely soft warm coating; splendid selection of colors; fifty-four inches wide.

Navy Tricotine
Regular $3.50 Value. Sale **$2.49**
Pure wool material in a nice weight for suits and dresses. 54 inches wide.

Navy Suiting Tricotine
Regular $4.50 Value. Sale **$3.49**
A splendid quality for capes, suits and skirts; Indigo blue; fifty-four inches wide.

Green Opaque Window Shades
Specially Priced, Each **69c**
With fittings and pulls complete; size 36 x 72.

Women's Pure Thread Silk Hose
Regular $2.25. Special **$1.25**
Heavy grade with ribbed tops; silver, brown, white, smoke, nude and black.

Women's English Pure Wool Hose
Regular $1.25 and $1.50 for **95c**
In ribbed effects; colors grey and fawn.

Children's Hose
Regular 50c. Special **29c**

Novelty Necklaces
Regular to $2.50. Sale **95c**

Novelty Earrings and Bracelets
Regular to $1.95. Sale **95c**

Ladies' Vests
Regular 95c. Sale **69c**
Short and long sleeves and straps. All sizes.

Crepe Gowns
Reg. to $2.98
$1.00
Pink and white, slip-on style, medium sizes only.

Real Down Comforters
Regular $15.95. Special **$12.95**
Greatly reduced, new stock, new designs, new prices. Filled with all pure down; size 60 x 72.

Comforters
Regular $5.50. Each **$4.39**
Silkoline Coverings, pure cotton filling; size 60 x 72.

Pure Wool Blankets
Regular $8.40. Pair **$5.95**
Grey only. An excellent blanket for hard wear; size 64 x 84.

Novelty Ginghams
Regular 39c. Sale **23c**
Thirty-Two-Inch Ginghams in novelty plaid and check designs.

White Flannelette
Regular 40c. Sale, Yard **29c**

Bleached Tablecloths
Regular $1.50. Sale, Yard **95c**

Table Damask
Regular 75c. Yard **59c**
Good, strong and serviceable for kitchen use; 56 inches wide.

White Flannelette
Regular 40c. Yard **29c**
English Flannelette of splendid wearing quality; 34 inches wide.

Bargain Special

On Sale From 2 to 5 P.M., Not Before

17 Only, Ladies' All-Wool Tweed Coats, values to $25.00 ..... **$9.85**

Sweaters and Pull-Overs Quality Underpriced

Girls' and Misses' Pull-over Sweaters, in brush wool and fancy knit weaves; choice of popular colors. Regular to $6.50. Sale **$2.98**

Boys' Pure Wool Sweaters in heavy quality; choice of saxe, navy or brown. Sizes 26 to 30. Special at **$1.69**

Girls' Navy Serge Bloomers, elastic waist and knees; ages 8 to 14 years. Special **$1.69**

Girls' Serviceable Homespun Dresses; also Colored Flannel Dresses; ages 6 to 14 years. Regular to $8.50. Special **$4.98**

Underwear Specials

Ladies' Vests (straps only); Red and Blue Label only, large sizes. Regular $2.10 for **$1.49**

Ladies' Combinations, "Zenith" Red Label, long sleeves, ankle length. Regular $4.75. Special **$2.79**

Ladies' "Harvey" Heavy Cotton Vests, strap and opera tops. Reg. $2.25 Each **$1.59**

Ladies' Heavy Cotton Drawers; all sizes, open and closed. Reg. $1.29. Pair **95c**

Ladies' Fall Vests, straps, short and long sleeves; all sizes. Reg. 85c and 95c. Each **69c**

Ladies' Drawers, ankle and knee length to match above vests; all sizes. Regular 85c and 95c. Pair **69c**

Ladies' Fall Bloomers; white only, sizes 36 to 44. Regular 90c to $1.50. Sale Price, 69¢ to **$1.19**

Ladies' Union Suits, low neck, no sleeves; V-neck and short sleeves; sizes 38 to 44. Regular $2.50 to $3.50. Sale Price, $1.79 to **$2.79**

Children's Heavy Bloomers; grey and black, all sizes. Reg. 85c to $1.00. Sale Price **79c**

Children's Wool Drawers; odd sizes. Reduced from $2.50. Pair **98c**

Ladies' Corset Covers, knit weave; all sizes. Regular 85c to $1.95. 49¢ to **98c**

Children's Combinations, Fall weight, long sleeves, ankle lengths; sizes 30, 32 and 34. Regular $1.95. Sale Price **$1.49**

New Fall Dresses, $12.95 and $19.50

Two groups that should make dress selling history at this popular store.

Group 1, $12.95

Poiret Twill and Tricotine Gowns, smartly trimmed with contrasting colors, wonderful dresses in this collection, sizes 16 to 42. Regular values to $29.50 ..... **$12.95**

Group 2, $19.50

This assortment comprises Flat Crepes, Crepe de Chine, Radium Lace, Satin Crepe and Poiret Twill Dresses; suitable for afternoon, dinner or street wear; beautiful styles, sizes 16 to 42. Reg. values to $39.50. On sale at **$19.50**

Wonderful Coat Specials

Coats, Plain or Fur-Trimmed, $16.95

They are very smart, well made, English Tweeds, Overplaids and a few Velours, good Autumn shades—marvelous coat opportunity. Reg. values to $27.50. On sale **$16.95**

Coats, Utility or Fur-Trimmed, $19.50

Useful garments for all kinds of weather, made of plaid-back English coating; raglan sleeves, double-breasted; also a few velour coats with fur collars; all sizes; regular values $29.50 ..... **$19.50**

Coats for Larger Women

Are fashioned of some of the most delightful Autumn fabrics; velour, Bolivia and Duve Delaine, fully lined with deep fur collars of beaverine and black opossum. Very newest styles, in shades of brown, fawn, sorento blue, navy and black; all sizes. Regular values to $49.50. Sale **$33.50**

Many Other Interesting Coat Values Will Be Offered During This Sale

Ladies' Silk Scarves
Regular $2.95. Sale **$1.95**
Plain and dropstitch; all colors.

Girls' Pleated Skirts
Wool plaids, popular shades; sizes six to eleven **$3.29**

Boys' Wool Jerseys
$1.59
Heavy weight elastic rib for boys, 2 to 10 years; navy, brown, saxe, grey.

Wool Special

Regular 35c Skein. 4 for **$1.00**
Lady Betty, Fleecy and Andalusian; pink, blue and black only.

Corsets

Regular to $4.50 for **$1.69**
Pink and white coutil, front and back lace; mostly small sizes.

Values to $5.00 for **$2.49**
Pink batiste and broche, front and back lace. Not all sizes in any one style.

Crepe de Chine, Satin and Silk Blouses

Values to $9.50 ..... **$3.95**
Newest styles and beautiful materials; sizes 36 to 40.

Navy Corduroy Suiting

Regular $3.95. Sale **$2.95**
Beautiful rich hollow cord that will make a handsome suit; forty-five inches wide.

Salt's Black Plush

Regular $11.50. Sale **$7.95**
One of Salt's best grades with a rich deep pile; fifty inches wide.

Curtain Nets and Curtains

Curtain Nets, Regular to 39c yard. Yard **25c**
Comprising marquisettes, Scoteh nets, coin spot muslins and madras.

100 Pairs Curtains. Regular $3.75. Pair **$1.95**
Marquisettes and Nottingham Lace Curtains, 2¼ and 2½ yards long. Per pair, $1.95.

Silk Canton Crepe

Regular $3.95. Sale **$2.49**
Fine quality Canton Crepe in grey and fawn, for dresses and waists.

Shot Silk Pailette
Sale Special **$1.75**
A beautiful soft silk in two-tone effects; thirty-six inches wide.

Novelty Velette
Regular $3.95. Sale **$2.95**
Novelty stripe effects; a lovely dress fabric in all popular shades and black; thirty-six inches wide.

Duchesse Satin
Regular $2.95. Sale **$1.98**
Superior rich heavy quality in light and dark colors; thirty-six inches wide.

French Crepe Back Charmeuse
Regular $4.95. Sale **$3.79**
An exceptionally fine quality with a rich satin finish; forty inches wide.

Silk Georgette Crepe
Regular $1.95 and $2.50. Sale **$1.39**
Fine woven quality in light and dark colors; forty inches wide.

1,000 Yards Striped Flannelette
Regular 35c. Sale **22½c**
Excellent quality in good stripe designs; thirty-two inches wide.

Peggy Cloth
Regular 35c. Sale **22½c**
Splendid cloth for house dresses, brown and white stripe; thirty-two inches wide.

Pillow Slips
Regular 35c. Sale, 3 for **$1.00**
Ready for use; sizes forty and forty-two inches.

Novelty Crepes
Regular 35c. Sale **22½c**
In beautiful floral designs for house dresses and children's wear.

On Imagination

Those who are not professional story-tellers in one form or another seldom speak much of their private imagining, says an editorial writer in The London Times. Their talk is of what they see and hear and do very near life's surface. When, for this reason, they are accused of being unimaginative they are resentful and genuinely surprised. They are surprised because they know in their hearts that the accusation is unjust. What they lack is not imagination, but words to tell the splendid truth of it as they feel it deserves to be told. Their imagining is very precious to them, a secret world into which they escape when "all the ways of men, so vain and melancholy," have tried their patience to breaking-point. They are not jealous concerning it. If they were poets they would tell of it gladly, but because they are not poets they feel that any attempt of theirs to describe it would be certainly inadequate and perhaps ridiculous. Therefore they are silent; but their silence is not an admission of imaginative poverty, but a defence of imaginative treasure.

If we fail to realise this we are without that sympathy with the common heart which is essential to the justice of political and aesthetic criticism. To accuse a great class of men and women of being unimaginative is an act of foolish intolerance, for, though imagination may be thwarted, perverted, or corrupted, it cannot be destroyed. It is part of Nature in men, "often hidden, sometimes overcome, seldom extinguished." When it is healthy, it is the most powerful agent of human happiness, a quickener of pleasure, a consoler of grief, above all, a giver of liberty to minds hedged in by circumstance. Nor are ordinary men, except in their poverty of language, so far removed from poets as some have believed. "He looks round on Nature and on life," said Dr. Johnson of the author of "The Seasons," "with the eye which Nature bestows only on a poet." Is there such an eye—a poet's eye, withheld from ordinary men? Johnson further defines it as "an eye that distinguishes, in every thing presented to its view, whatever there is on which imagination can delight to be detained." May not most men claim to possess, if not perfectly to use, it? A poet's imagination does not differ from ours as a bird differs from a mole, but as a skylark's flight from a sparrow's. It moves in the same element beneath the same stars and sun and is driven upward by the same impulse, though it attains to a different height by different wings. In its flight it has the same quality, though not the same intensity, of pleasure. We tread, therefore, upon dangerous ground when we accuse any man of being without imagination. Whoever he is and however uncommunicative he may appear, he makes his happy voyages, explores his secret world, and brings home its treasure. Once he is ashore, that treasure is shyly hidden so that none but he knows where to find it, and he keeps no log that we may read. But when the pressure of life is hard upon him, though he cannot say with Wordsworth,

"My whole life I have lived in pleasant thought
As if life's business were a summer mood,"

he yet knows how to break free sometimes to his own imaginative shore, how to sign on his faithful crew of books or hopes or memories, and how to catch a favorable breeze. He takes no philosophical passengers with him, as Akenside did. When he returns he pretends that he is a work-a-day fellow who has never been away; but, unless we are very blind or very bitter, a glance into what we have called his unimaginative face gives us a hint that, in the grey weather of experience, he has found an interval, and that for the last half-hour a "pleasant season did his heart employ."

Marine and Transportation

TWO SHIPS ARRIVE FROM ORIENT PORTS

Achilles Here Yesterday Morning—Japanese Steamer Shidzuoka Maru in Port Last Night

Two steamers, the Nippon Yusen Kaisha liner Shidzuoka Maru and the Blue Funnel SS. Achilles, reached Victoria from the Orient yesterday. The Japanese ship arrived late in the afternoon and after discharging a couple of hundred tons of cargo at the Ritthet docks, left for Seattle at 9 o'clock. She brought four Japanese and five Chinese passengers, all steerage, for Victoria, and for Seattle seven first class and fifty-one steerage. Most of the travelers on the vessel were Russians. Thirty-two people of that nationality crossed the Pacific in steerage bunks, while another was a first class passenger. All planned to settle in the United States.

Captain B. Saito, master of the Shidzuoka, reported a voyage without incident.

The Blue Funnel ship made port yesterday morning, going on to Seattle later. Four cabin and eighty steerage passengers, the latter Chinese for Victoria, arrived on the steamer. Captain Glossop was in command. The first class passengers included Mr. R. C. Balden and Mr. R. C. Balden, two brothers from Yokohama.

DOLLAR SHIP SENDS OUT APPEAL FOR AID

Diana Dollar Asks Immediate Help—Fire and Explosion Aboard the Steamer

LOS ANGELES, Oct. 1.—The steamship Diana Dollar, a freighter, is afire off the west coast of Mexico, near Manzanillo, according to radio advices received here today.

The Diana Dollar broadcasted information of the fire at 3 o'clock this morning, according to the Federal Telegraph Company's marine station here. The fire was reported in No. 6 hold and three hours later was apparently under control, according to later advices. The position of the freighter was given as latitude 155 north and longitude 106.05 west. The Dutch steamer Drechtdyk answered the call for help and stood by until the daylight message of the Dollar indicated help was not needed. The Dollar is proceeding to Los Angeles from Balboa.

Tonight the Diana asked for "assistance at once," in a radiogram picked up here by the Federal Telegraph Company.

The same message announced a "fire and explosion in No. 6 hold."

Latest News

The company announced at 11:15 o'clock tonight that after receiving a message from Captain Anderson, stating the freighter was in "very bad shape," it had lost radio connection with the vessel.

The company picked up a message the Pacific Mail liner Cacique had broadcasted stating she was 75 miles from the Diana Dollar and was going to her help at full speed.

SEATTLE SHIP NEWS

Five Admiral Line Vessels to Sail for Japan—Investigation Started

SEATTLE, Oct. 1.—Five vessels of the Admiral Oriental line, the passenger liner President Grant and the freighters West Heinshaw, Wheatland Montana, Cross Keys and Bearport, will sail within the next week with big shipments of lumber, flour and general freight for the devastated earthquake regions of Japan, it was announced today by officials of the steamship company.

The freighter West Cadron, of the same line, is due here on Thursday from the Philippines direct. She will sail from here on October 10 with a full cargo of lumber, flour and general freight.

Investigation of the sinking of the motor freighter Rubaiyat, of Seattle, in Tacoma harbor, with a loss of four lives, Saturday night, was started today by the local board of the United States steamboat inspectors. It was adjourned until tomorrow. Plans are being made to raise the vessel.

OIL TANKER FLOATS; PROCEEDS ON VOYAGE

Richmond Struck When Steering Gear Jammed—Now En Route to Prince Rupert

The oil tanker Richmond, which grounded ten miles from Port Alice on Saturday, floated off Saturday night, and is now on her way to Prince Rupert with her forepeak flooded. According to a message from the ship yesterday, she went ashore when her telemotor steering-gear jammed. The pilot, Captain Percy Shadforth, had a similar experience with the same ship two years ago when the gear jammed as the vessel was passing through Grenville Channel.

After floating off bottom, the Richmond proceeded to Port Alice, discharged her oil for that port and left for Prince Rupert at 6 a.m. yesterday.

Ocean Floor Changes Off Lower California

SAN FRANCISCO, Oct. 1.—Several shoal soundings indicating that the ocean floor has changed on Thetis Bank, northwest of Cape San Lazaro on the West Coast of Lower California, have been reported to the United States Hydrographic Office here by the commanding officer of the U.S.S. Rampo. The soundings were made August 18 and included two of 7¾ and 6½ fathoms, respectively. The hydrographic office is warning mariners of the change.

CUNARDER DAMAGED IN LINER COLLISION

Scythia Has Hole Torn in Side by Cedric—Both Ships Arrive at Liverpool

LIVERPOOL, Oct. 1.—The White Star liner Cedric and the Cunarder Scythia, which collided in a dense fog Sunday morning off South Ireland, arrived at the Mersey this morning, the Cedric having continued her inwardbound voyage from New York, and the Scythia outward bound for Boston, putting back. The Cunarder has a rent in her starboard side forward, eight feet wide and twelve to fifteen feet deep above the waterline. The Cedric apparently was not so badly damaged. Her passengers will be discharged by tender in mid-river, which is a rather unusual procedure in these days.

Captain Trant, commander of the Cedric, told an interviewer that the collision was unavoidable in the fog that prevailed.

SHIPPING INFORMATION

Steamer Movements

TACOMA, Oct. 1.—Arrived: Hokkoh Maru, Kobe; Wheatland Montana, Tientsin, Sucubaco, New York. Sailed: Cross Keys, Seattle.

SAN FRANCISCO, Oct. 1.—Arrived: Hessen, Hamburg; F. A. Warner, Coos Bay; Cuba, Astoria; Willamette, Astoria; Shinyo Maru, Hong Kong. Sailed: Rose City, Portland; Kewanee, Portland; Northland, Seattle; Akera, Balboa.

ABERDEEN, Oct. 1.—Arrived: Oregon, Idaho, Tahoe, Shasta, Avalon, San Pedro. Sailed: Hartwood, Columbia, San Francisco.

SEATTLE, Oct. 1.—Arrived: Yosemite, Admiral Farragut, Iowan, San Francisco, Horaisan Maru, San Francisco; Commercial Pathfinder, Cross Keys, Regulas, Tacoma; Schooner Azelea, Bering Sea, in tow tug Monarch; Shidzuoka Maru, Achilles, Kobe; Admiral Rogers, Northwestern, Southeastern Alaska.

EVERETT, Oct. 1.—Arrived: Frank Lynch, Silverado, San Pedro; American, W. R. Chamberlain, Jr., Artigas, Seattle. Sailed: Steel Age, New York; Doylestown, San Pedro.

PORTLAND, Oct. 1.—Arrived: Walter A. Luckenbach, Admiral Schley, Wallingford, San Francisco; West Jester, Puget Sound; Col. E. L. Drake, Los Angeles; Neponset, Seattle; Naples Maru, Orient. Sailed: Ingram, Puget Sound; Point Bonita, Los Angeles.

Arrived

NEW YORK, Oct. 1.—Constantinople, Piraeus; Mount Clay, Hamburg; David McKelvy, San Pedro; Orca, Southampton.

HULL, Sept. 29.—Sachsen, San Francisco; George Washington, San Francisco.

NEW YORK, Oct. 1.—Columbia, San Francisco.

Sailed

QUEENSTOWN, Sept. 29.—President Adams, New York.

Indigestion
Relieved in two minutes with
Jo-To
Gas, acid, sour burning stomach, all quickly relieved with Jo-To. Drug Stores. (Advt.)

SUNRISE AND SUNSET
OCTOBER, 1923

Time of Sunrise and Sunset (Pacific Standard Time) at Victoria, B.C., for the month of October, 1923:

	Sunrise	Sunset		Sunrise	Sunset
1	6:12	5:54	17	6:56	5:21
2	6:13	5:52	18	6:57	5:19
3	6:14	5:50	19	6:59	5:17
4	6:16	5:48	20	7:00	5:15
5	6:18	5:46	21	7:02	5:13
6	6:19	5:43	22	7:04	5:11
7	6:21	5:41	23	7:05	5:09
8	6:22	5:39	24	7:07	5:07
9	6:24	5:37	25	7:09	5:05
10	6:25	5:35	26	7:10	5:03
11	6:27	5:33	27	7:12	5:02
12	6:28	5:31	28	7:13	5:01
13	6:30	5:29	29	7:15	4:59
14	6:31	5:27	30	7:16	4:58
15	6:33	5:26	31	7:17	4:57
16	6:34	5:23			

The Meteorological Observatory, Gonzales Heights, Victoria, B.C.

TIDES AT VICTORIA
OCTOBER, 1923

Day	Time	Ht.	Time	Ht.	Time	Ht.	Time	Ht.
	H. M.	Ft.	H. M.	Ft.	H. M.	Ft.	H. M.	Ft.
1	1:12	2.2					16:14	7.7
2	2:06	2.5					16:56	7.7
3	3:02	2.3					17:16	7.3
4	3:54	2.2	14:32	7.4				
5	4:44	2.2	15:32	7.4	17:43	6.8	22:24	7.0
6	5:32	2.3	13:41	7.5	18:00	6.1	23:36	7.3
7	6:21	2.4	13:15	7.7	19:11	5.6		
8	0:42	7.4	7:06	2.6	12:49	7.9	19:41	4.4
9	1:43	7.6	7:54	2.9	14:06	8.3	20:52	3.3
10	2:48	7.7	8:39	3.4	14:20	8.6	21:14	2.7
11	3:49	7.7	9:23	3.9	14:47	8.6	21:59	2.2
12	4:43	7.7	10:06	4.5	15:33	8.4	22:46	1.8
13	5:07	7.6	10:56	5.1	16:24	8.2	23:41	1.7
14	7:03	7.6	11:46	5.8	16:16	8.3		
15	0:28	1.6	8:41	7.7	11:24	7.3	16:32	8.0
16	1:32	2.1	10:26	8.0	14:14	7.5	16:44	7.7
17	3:20	2.5	11:46	8.1				
18	3:50	3.1	12:32	8.2	19:03	3.7	21:33	6.4
19	4:30	3.6	13:41	8.1	19:10	4.1	23:34	6.3
20	5:26	4.3	13:46	8.0	19:36	4.5		
21	0:14	6.6	3:16	4.6	12:23	3.1	19:20	4.4
22	1:30	6.8	7:00	2.1	12:13	3.3	20:14	4.3
23	2:31	6.9	7:43	0.6	12:33	3.6	20:45	3.8
24	3:27	7.1	8:53	0.0	15:47	3.4	21:14	3.3
25	4:22	7.2	9:05	0.6	14:33	3.4	21:47	2.8
26	5:17	7.3	9:43	1.6	14:41	3.3	22:53	2.4
27	6:14	7.3	10:24	2.2	14:34	3.3	23:02	2.6
28					14:23	3.2	23:43	2.6
29					14:46	3.2		
30	0:31	2.6					16:15	2.1
31	1:16	2.7	12:03	7.3	16:13	7.6	13:44	7.3

The Time used is Pacific Standard, for the 120th Meridian west. It is counted from 0 to 24 hours from midnight to midnight. The figures for height serve to distinguish High Water from Low Water. Where blanks occur in the tables, the tide rises or falls continuously during two successive tidal periods without turning.

The Height is in feet and tenths of a foot, above the average level of lower Low Water.

Explanation—To find the depth of water on the sill of the drydock at any tide, add 18.9 feet to the height of High Water as above given.

TRANSPACIFIC MAILS
OCTOBER, 1923

China and Japan

Empress of Asia—Mails close Oct. 4, 4 p.m. Due at Yokohama Oct. 13, Shanghai Oct. 19, Hong Kong Oct. 21.

President Grant—Mails close Oct. 5, 4 p.m. Due at Yokohama Oct. 17, Shanghai Oct. 26, Hong Kong Oct. 28.

Empress of Australia—Mails close Oct. 11, 4 p.m. Due at Yokohama Oct. 23, Shanghai Oct. 30, Hong Kong Oct. 31.

Hawaii Maru—Mails close Oct. 12, 4 p.m. Due at Yokohama Oct. 28.

Empress of Canada—Mails close Oct. 14, 4 p.m. Due at Yokohama Oct. 29, Shanghai Nov. 2, Hong Kong Nov. 4.

Achilles—Mails close Oct. 25, 4.30 a.m. Due at Yokohama Nov. 8.

President McKinley—Mails close Oct. 25, 4 p.m. Due at Yokohama Nov. 16, Shanghai Nov. 12, Hong Kong Nov. 13.

Empress of Russia—Mails close Nov. 1, 4 p.m. Due at Yokohama Nov. 12, Shanghai Nov. 13, Hong Kong Nov. 14.

Australia and New Zealand

Niagara—Mails close Oct. 6, 9 a.m. Direct. Due Auckland Oct. 26.

Maunganui—Mails close Oct. 16, 4 p.m. Via San Francisco. Due Wellington Nov. 16.

Sonoma (Australia only)—Mails close Oct. 27, 4 p.m. Via San Francisco. Due Sydney Nov. 20.

Makura—Mails close Nov. 3, 9 a.m. Direct. Due Auckland Nov. 23.

BODY IDENTIFIED FROM WRECKED TUG

Corpse Picked Up Near Nanaimo Is That of Second Engineer of Lost Peggy O'Neill

NANAIMO, Oct. 1.—The body of the man found on Long Island on Friday last, and which was brought to Nanaimo by the Provincial Police, has been identified by Mate Ingram of the tug Peggy O'Neill, which turned turtle while towing two scows through Cowichan Gap on Tuesday last.

Mr. Ingram arrived from Vancouver on Saturday evening, and states that there is no doubt that the body is that of John Johnson, aged 33, a native of Sweden, the second engineer of the ill-fated tug. An inquest will be held tomorrow.

OLD KEYS!

"Men and women throw away many things that are accounted precious, such as honor and money and income tax demand notes—but no sane human being casts away old keys," writes Bassett Digby in The Outlook.

"Here is an interesting phenomenon.

"I know men, dwellers for decades in London flats, who have kept in the bottom drawer of their desk the cumbersome keys of the cowsheds and lofts, the oast-houses, pig-byres, hen-runs, paddock gates, and keepers' cottages of estates they long since sold. Yet they are not men of burglarious intent—one, indeed, is a Presbyterian elder.

"From their teens until their crutched nonagenarian years, men quietly, nonchalantly, but steadily proceed to collect keys—latchkeys, hotel keys, safe keys, desk keys, room keys, cupboard keys, cellar keys, cashbox keys, trunk keys, drawer keys, bag keys, dispatch-box keys, padlock keys, boat keys, outhouse keys, gate keys, and whatnot."

THE LABOR HANDICAP

"The Labor journalist is handicapped by the necessity of respecting persons," writes E. T. Raymond in The Outlook, discussing the end of The Daily Herald. "He must solemnly accept everything in the party programme, and everybody in the party personnel, at face value. He must be respectful to Mr. Snowden's teetotalism, Mr. Sidney Webb's economics, Mr. J. H. Thomas's excursions into literature.

"He can never indulge in the joy—one of the finest tonics to a journalist—of jeering at a pompous leader, or laughing at a stupid fad. Every plank is sacred. Every fool is immune from ridicule.

"Consequently a double dullness afflicts the Labor organ. It is bound to deal continually on routine lines with one set of subjects. It is condemned to glorify on routine lines one set of individuals. All its opinions can be foretold, and even the expression of them can generally be guessed in advance."

Corfu Love Customs

In quest of Greek folk songs I have shared the life of the Corfu shepherd and coaxed old dames and magnificently bearded shepherds into singing for me songs that were old when Byzantium fell. These people are very kindly, very hospitable, and they go back far into antiquity.

At Corfu, whenever you see red ribbons dangling from a balcony you know that there is a marriageable girl in that house. When a man pulls these ribbons it is a sign that he wishes to marry the girl, whom he has already seen at church in the company of her parents, but with whom he has not yet exchanged a word. Of course, eyes have spoken eloquently, and she is on the lookout for him.

A glance out of the window, and, recognizing the swain, she quickly opens the chest of carved walnut where she keeps her treasures, and in a second puts on a richly-decorated apron and necklaces. This is her "dot"; so that when she opens the door and calls, "Stranger, come in!" the man may know immediately what to expect as a dowry!

It is seldom, says Speranzagalo in the London Daily Express, that a man pulls the ribbons without having serious intentions. To do so would be to risk his life. When I was at Corfu, before the war, some German officers of the Kaiser's suite thought it funny to bring girls down in that way and to seize and kiss them. None of them repeated the joke, for within a few hours they were dead men. In every case the brothers avenged the insult to their sisters.

As in every other part of Greece, the brother is the born protector of the girl. He does not marry till she has a home of her own. When, the day before the wedding, her girl friends take the bride to the baths, her brother accompanies them and on the great day he is conspicuous in the cortege which goes to the church singing, dancing and discharging rifles.

I remember an Easter I spent with these simple folk. I went with them to the midnight Mass of Resurrection. Afterwards we adjourned to a place in the open. A fire was lighted and a sheep set roasting.

After the meal the dances began, some as stately as the minuet, some war dances, in which knives thrown in the air were caught in the teeth. Picture to yourself such a ballet against a background of mountain and sea, with the deep blue sky overhead and the fragrance of thyme and rosemary rising from the trampled grass.

In the Vulgar Tongue

Throughout the United States has been raging a controversy as to the merits and demerits of the version of the New Testament recently produced by Professor Edgar J. Goodspeed, of the University of Chicago. Of Professor Goodspeed's scholarship and ability to make an accurate English translation of the Greek text of the manual of the Christian's faith, there seems to be no question. As to the wisdom of his undertaking there is a difference of opinion. Commentators upon the Chicago professor's work admit that he meant well when he sought to "use words intelligible to the American ear." Many, however, deny the necessity for a Testament in the vernacular, and some vigorously and justly criticize the new version as lacking the dignity and reverence of the King James' version, and as a poor substitute for that "noblest monument of English prose."

There are, indeed, passages in Professor Goodspeed's translation in which the poetry of language and rhythm of the King James' version have been sacrificed for colloquial commonplaces. For example, in the dissertation on charity—or love—in the Thirteenth Chapter of I Corinthians, the familiar simile, "as sounding brass and tinkling cymbal," is changed to "only a noisy gong or a clashing cymbal." In the same chapter occurs the passage, "Charity suffereth long, and is kind; charity enviteth not; charity vauneth not itself, is not puffed up, doth not behave itself unseemly." Professor Goodspeed's translation is, "Love is patient and kind; love is not envious or boastful; it does not put on airs; it is not rude." From the Lord's Prayer are omitted two petitions, "hallowed be Thy name" and "Thy will be done on earth as it is in Heaven." The remainder of the prayer is translated: "Our Father in Heaven, Your kingdom come, give us today bread for the day, and forgive us our debts as we have forgiven our debtors, and do not subject us to temptation but save us from the evil one." In Dr. Goodspeed's version of the feeding of the multitude appears the following: "The disciples said to Him, 'where can we get bread enough in this solitude to feed such a crowd?' Jesus said to them, 'how many loaves have you?' They said: 'Seven and a few small fish.'" Compare with this the same passage in the King James' version: "And His disciples answered Him, from whence can a man satisfy these men here with bread in the wilderness?" And He "asked them, how many loaves have ye? And they said, seven."

Dr. Goodspeed's work may be of use to elucidate certain passages and words whose significance has been obscured as years have passed. Other revisions of the King James' version, for example the America Revised edition published some years ago, are used by preachers and teachers for the purpose of exposition. The Goodspeed revision, however, is written in uninspired prose, which makes no appeal to the religious or artistic sense of the reader, and lacks the qualities which make a literary work live. It will not soon supplant the old translation which is dear to millions of people, whose beauties are appreciated and whose language has crept into our speech to a much greater extent than is generally realized.—Toronto Mail and Empire.

Woman Killed: Drivers Held

TORONTO, Oct. 1.—Mrs. Bertha Claire, aged 53, was run over and killed, eight others were injured, and two drivers are held by the police as a result of motor car accidents in Toronto over the week-end.

Research May Solve Grave Fuel Problem

(Scientific Correspondent London Times.)

Coal-tar chemistry, discussed in this column last week, is only an apposite instance of the value of research and the national danger of neglecting it. It is a dramatic instance, partly because the basal discovery which led to German domination in dyes, drugs, and explosives was made in England, and partly because whilst England is trying to provide for her future by big ships, new harbors and air squadrons, Germany is concentrating on chemical industry and chemical research.

But the principle is more important than the instance. By all means let us hope that coal-tar chemistry in all its ramifications of dyes, drugs and munitions will be firmly established in this country, and that we shall no longer run the risk of having our industries arrested and our national will to survive thwarted because another country is suddenly able to cut off our supplies. Science, however, does not stand still, and even the firm establishment (unhappily not yet accomplished) of the dye industry in this country may still leave us in danger.

I am certainly not prepared to predict which of the many lines of contemporary discovery in pure science is going to provide the "key" to natural security in the next quarter of a century. But two possibilities may be suggested merely as indications of what may happen.

Sub-atomic Energy

Most of the energy used in human operations comes from fuel stored in past ages, for water-power, tidal-power, wind-power, and other accessory supplies are relatively insignificant and more difficult to harness. Wood, peat, and the products of existing vegetation are still also of relatively small significance, although the use of power alcohol may come to have a substantial place. The total world supply of power, in actual fact, is drawn chiefly from coal, oil and shale, substances which are limited in their total amount, irregular in their geographical distribution, and require labor to win them and transport to carry them where they are required. The rising cost to the consumer of all kinds of fuel shows that the world supply is not expanding to meet the demands on it.

Science may meet the demand for fuel in two ways. It may contrive such economies in utilizing it as to expand its values greatly, a process more likely to be carried out in countries where the local supplies are limited than in a country like Great Britain, which still exports the bulk of its coal raw. The economical utilization of fuel may become one of the conditions of survival. But a new source of energy may be discovered, and physicists are not without hope that the vast reservoir of energy locked up in the constitution of matter—what is known as sub-atomic energy—may yet be released for human purposes. The industrial applications of such a discovery, if possessed by a single nation, would give command of the world.

British physicists, as we may expect to hear in more detail from the president of the British Association at Liverpool, are carrying out the pioneer work in the disintegration of the elements and the exploration of the atom. Out of their investigations may come a method of building up the simpler atoms into the more complex atoms of the "higher" elements, with a consequent release of vast supplies of energy. At the present time the researches seem as remote from practical application as the early work of Perkin, which led to the chemical dye industry. But the practical application may come at any time; is there any certainty, or even probability, that it will remain in Great Britain?

Scientific Defence of the Realm

We spend enormous sums on the defence of the realm and can apparently afford many millions to prepare now for contingencies that may never arise in the remotest parts of the world. We have a Committee of Imperial Defence, whose sole business is to keep constant watch on future dangers and to concert measures for meeting them. A civilian finds difficulty in forming a judgment on the decisions of naval, military, and air-force experts, and the country as a whole is ready to provide what money the experts demand to secure the safety of the peoples of the Empire. But there is no public department, no committee, no organization charged with the duty of watching the developments of scientific research here and in other countries in the interests of national safety. And yet we may be in greater danger from the strategy of applied science than from all that armies and navies and aeroplanes can accomplish against us. We, like every other nation, are engaged in a constant warfare in which no mistakes are excused and no quarter is given. We, like every other nation, are in constant peaceful struggle with other nations for our industries and our commerce. We, like every other nation, might at any time find our most costly armaments and implements of war out of date in the presence of some new application of scientific discovery.

Fortunately there is an increasing activity in research and a slowly growing feeling in its favor amongst all classes of the population. But the development of science also means the development of its applications, and those who are most zealous about the one may be—usually are—indifferent about the other. The services of scientific men, even of the highest distinction, are cheap, and it would cost little to support a small committee of scientific defence, whose sole duty would be to watch the developments of science throughout the world and to advise Government departments as to possible applications of new discoveries.

GIRTH CONTROL URGENT!

"Laughter and humor are the salt and savor of life," says The Literary Review. "And along with much cheering information on how to be happy though reducing there are about three chuckles to every page of Mr. Henry T. Finck's new book that he and Don Marquis together have delightfully christened "Girth Control" (Harper).

"First off, the overweights are heartened by tales of the lands where obesity spells beauty, love goes by the pound, and it takes an arm one foot eleven inches in circumference to make the gesture of allurement! Then you turn the page and are greeted by the inspired statement from Shakespeare that 'the grave doth gape thrice wider' for the gormandiser. Along with the usual admonitions against the sweet, starchy and fatty foods, Mr. Finck hands out a well-deserved rebuke for the alleged short cuts to slimness, such as medicated baths, massage, overeating of meat, etc. He lauds out-of-door sports in comparison with indoor exercise.

"'Oxygen glutions' are the only ones Mr. Finck has any use for, swimming is applauded and rhythmic breathing extolled; exercise in the morning 'on an empty stomach' will prove more profitable and 'burn up' more fat than if taken at night. And every pound of overweight after the half-century mark is reached means a 1 per cent diminished chance for life; how many per cent decrease in social standing, beauty, and popularity no one can estimate.

"Vegetables and lean meats and succulent fruits (no bananas), eating slowly, deep breathing, and out-of-door exercise bring the 'fat man' the painless solution of his problem, remembering that starches, cream and butter, and above all else, sugar in all its forms are one's chief enemies. We eat ten times as much sugar as our hardy forbears and five times as much as other nations do now.

"'Girth control' means exactly the right amount of girth—not utter absence of it, as the young of our species seem to think just now.

"'Laugh and grow thin' is another reversed adage. You can do it, laughing over 'Girth Control,' if you practise the jokes—not merely sit still and chuckle over them."

Roofing
Barbados and Premier
1, 2 and 3 ply

Paint
"M.L." quality—
the very best

Buy "Murray's" Extra Good Wall Board

THE "MURRAY" WALL BOARD is of unusual strength, and is UNAFFECTED by changes in temperature. Stocked in sheets, 8, 9 and 10 feet long by 4 feet wide; easily sawed to desired dimensions. Can be used in natural finish or may be painted or kalsomined. Takes the place of lath and plaster, and is especially desirable for additions, as it is clean and handy to use. No waiting for the walls to dry, and there's no unsightly litter left after applying.

Buy Our Three-Ply Waterproof Fir Panels

USEFUL not only in new houses, but in covering over that old wall paper and plaster that is cracked and sagging. FIR PANEL is a beautiful and PERMANENT covering. CAN BE TREATED LIKE ANY WOODWORK, and is sanded to a velvet finish before leaving the factory.

Try a combination of our WALL BOARD and FIR PANEL in your new home. The result will please you.

Hickman Tye Hardware Co., Ltd.
Store Phone 59 554-556 Yates Street Office Phone 2043

Building Paper
Sidco, Craft
plain or saturated

Water Systems
We instal them
complete

Australia
OCEANIC STEAMSHIP CO.
Splendid American SS. SONOMA, VENTURA, 16,000 ton Lloyd's 100A1—Delightful service. Sydney Short Line—Samoa—Honolulu—Quickest Passage—Lowest Rates Pacific tour, $185. 1st class. Ventura sails Oct. 3. Sonoma sails Oct. 26. Book now. Oceanic S.S. Co., 2 Pine St., San Francisco.

CANADIAN PACIFIC
SAILINGS TO EUROPE
MAKE RESERVATIONS NOW

FROM MONTREAL
To Belfast—Glasgow
Oct. 11, Nov. 8 ..... Marburn
Oct. 14, Nov. 13 ..... Marloch
Oct. 23, Nov. 23 ..... Metagama

To Liverpool
Oct. 13, Nov. 9 ..... Montclare
Oct. 19, Nov. 16 ..... Montcalm
Oct. 26, Nov. 23 ..... Montrose

To Cherbourg—Southampton—Antwerp
Oct. 24, Nov. 21 ..... Minnedosa
Nov. 7 ..... Melita

FROM QUEBEC
To Cherbourg—Southampton
Oct. 13, Nov. 10 ..... Empress of France

To Liverpool
Oct. 27 ..... Empress of Britain
Nov. 3, Nov. 22 ..... Montlaurier

Apply to Agents everywhere or J. J. FORSTER, Gen. Agt., C.P.R. Station, Vancouver. Telephone Seymour 2430, Can. Pac. Ry. Traffic Agents.

PACIFIC STEAMSHIP CO
THE ADMIRAL LINE
—SAILINGS—
to CALIFORNIA
From Victoria
SS. DOROTHY ALEXANDER
9 A.M. Sunday
From Seattle
SS. ADMIRAL FARRAGUT
Midnight Thursday
Special Round Trip Fares
Information and Tickets
901 GOVERNMENT STREET
Phone 48

Canadian Pacific Railway
B. C. COAST SERVICE
VANCOUVER—At 2:15 p.m. and 11:45 p.m. daily.
SEATTLE—At 4:30 p.m. daily.
ALASKA ROUTE—From Vancouver Sept. 29th, at 9:00 p.m.
OCEAN FALLS-PRINCE RUPERT ROUTE—From Vancouver every Wednesday at 9:00 p.m.
POWELL RIVER-UNION BAY-COMOX ROUTE—From Vancouver every Tuesday and Saturday at 11:45 p.m.
UNION BAY-COMOX-POWELL RIVER—From Vancouver every Thursday at 8:30 a.m.
WEST COAST VANCOUVER ISLAND ROUTE—From Victoria 1st, 10th, 20th each month at 11:00 p.m.
GULF ISLANDS ROUTE—SS. Island Princess leaves Sidney every Monday, Wednesday, Thursday and Saturday at 9:00 a.m. Also SS. Otter from Belleville St. Wharf every Monday at 7:15 a.m. SS. Charmer leaves Victoria at 12 noon every Tuesday, calling at Ganges and Mayne Island.
Full Information From Any Agent Canadian Pacific Railway

The Colonist's Pictorial Page

Neville Chamberlain, England's new chancellor of the exchequer, taking a morning stroll with his wife.

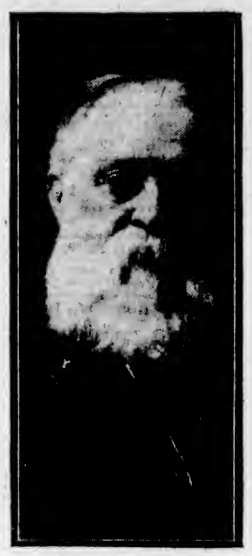

Sir Edmund Walker, president of the Canadian Bank of Commerce, believes the Canadian banking system is the best in the world. He is opposed to government inspection.

Raquel Meller, the Spanish singer, is said to be the most beautiful woman in Europe. She is shortly to come to America.

John McCormack, premier Irish tenor, has returned for his American tour after spending a much needed vacation in his native land.

The 13-year-old donkey pictured once belonged to the King of Spain, but is now owned in Canada.

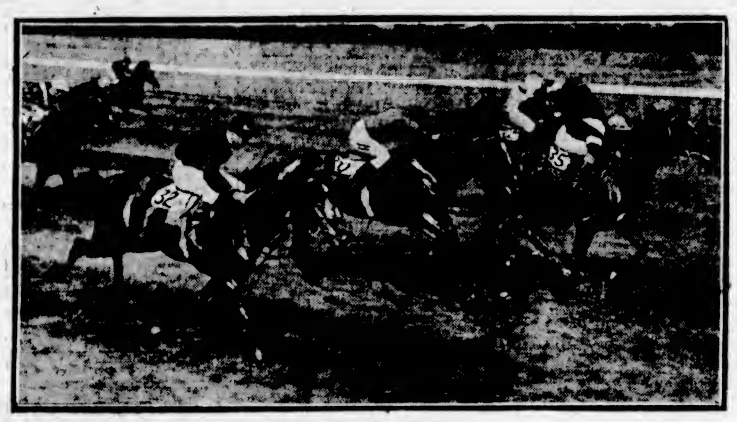

"Marlux" (No. 30) takes the lead in an exciting dash down the straight-of-way at the Selhurst handicap plate meet.

Miss Dorothy Parker of Toronto finds herself in the limelight because she danced with the Prince of Wales at Quebec.

Lord Renfrew's E. P. ranch is not as rough as western living quarters are usually painted to be.

Both chic and charming is this fall suit of black velvet, trimmed with wide bands of astrakhan. The wide, flowing sleeves add a finishing touch.

Canada's champion female bull-terrier is Lady Boots of Toronto.

Dr. Wilhelm Cuno, former German chancellor, has arrived in the United States on some unknown mission.

Lord Harewood is Princess Mary's father-in-law.

Introducing something natty in sweaters, "The Silverglow," an importation from China. The bands are sky-blue and the body silver-gold.

Lady Enid Vane is considered one of England's most beautiful

Still king of the squared-ring, Jack Dempsey is off for a holiday with his parents at Salt Lake City.

Important Notices, Employment, Business and Professional Directory, Wants, Etc.

INDEX TO CLASSIFIED ADVERTISEMENTS

For the convenience of those who wish to refer to any special advertisement in the Classified Columns, the following list has been alphabetically arranged, and each classification furnished with a number, viz.:

ANNOUNCEMENTS 1
MALE HELP WANTED 2
TEACHERS WANTED 42

The numbers shown on the right side of each heading appear in consecutive order in the columns. The alphabetical arrangement is not consecutive.

Acreage—For Sale 46
Acreage—For Rent 45
Acreage—Wanted 20
Agents Wanted 1
Announcements 1
Automobiles 28
Autos for Hire 34
Business Opportunities 16
Billiards and Pool 46
Boats and Launches 47
Business Directory 30
Cycles and Motorcycles 6
Church Notices 47
Dancing 8
Dressmaking 9
Educational 7
Farms for Rent 47
Farms for Sale 43
Farms Wanted 44
Flats and Apartments to Rent 21
For Sale—Miscellaneous 13
Furnished Rooms Wanted 13
Furnished Rooms to Rent 61
Financial 15
Houses for Sale 23
Hotel Directory 19
Housekeeping Rooms to Rent 19
Lost and Found 7
Music 7
Miscellaneous 12
Money to Loan 15
Personal 10
Professional Directory 30
Property for Sale 45
Property Wanted 37
Poultry and Livestock 27
Room and Board 13
Room and Board Wanted 10
Summer Resorts 35
Societies and Lodges 4
Situations Wanted—Male 3
Situations Wanted—Female 5
To Rent—Houses 23
To Rent—Furnished Houses 24
To Rent—Miscellaneous 3
To Exchange 8
To Lease 48
Teachers Wanted 42
Timber Brokers 2
Wanted—Male Help 2
Wanted—Female Help 3
Wanted to Rent—Farms 44
Wanted to Rent—Acreage 20
Wanted to Rent—Flats and Apartments 24
Wanted to Rent—Houses 24
Wanted to Rent—Furnished Houses 24
Wanted to Rent—Miscellaneous 26
Wanted—Housekeeping Rooms 19
Wanted to Buy—Houses 23
Wanted to Borrow 14
Wanted—Miscellaneous 37

CLASSIFIED ADVERTISING RATES

One and one-half cents a word each insertion, nine cents a word a week, with a minimum of 12 words; cash with order. No advertisement accepted for less than twenty-five cents.

Death and Funeral Notices, $1.50 first insertion, $1.00 for each additional insertion.

Marriages, Cards of Thanks and In Memoriam Notices, $1.50 per insertion.

Birth Notices, $1.00 per insertion.

Business or Professional Cards, at four lines or under, $5.00 per month. Additional space at $1.25 per line per month.

BIRTHS, MARRIAGES, DEATHS

BIRTHS

DUNN—On September 29, to Mr. and Mrs. Robert Dunn, 20 Gorge Road, a son. Both doing well.

FUNERAL DIRECTORS

PROMPT, EFFICIENT SERVICE
DAY OR NIGHT

SANDS FUNERAL CO
1312 QUADRA STREET
Lady in Attendance
Phones: Office 3209 Res. 3035 and 7094

THOMSON'S SERVICE

When necessity requires the services of a funeral director, bear in mind the experience counts. For years we have made an intelligent study of the problem of funeral directing. This experience is at your disposal.

THOMSON'S FUNERAL HOME
1625 Quadra Street Phone 423

McCALL BROS.
"The Floral Funeral Home of the West"

The keynote of our business—your confidence and the sacredness of our calling.

PHONE 313
Corner Vancouver and Johnson

ANNOUNCEMENTS 1

A GENERAL meeting of the Victoria Amateur Swimming Club will be held at the Y.M.C.A. on Wednesday, Oct. 3, at 8 p.m.

A MEETING of the Moose Football Club will be held tonight, at 8 o'clock, 217 Pemberton Bldg. All players are requested to attend.

COURT whist drive, tonight, 8 to 12, 1230 Government Street. Good scrip prizes.

C.P.R. CLUB—Military 500, Empress Hotel, Tuesday, 2nd October, 8.30 prompt. Good prizes. Admission 35c.

KNIGHTS of Pythias Dance, 1st and 3rd Wednesday, K. of P. Hall, 8-30 to 11-30. Invitation only. Ladies, 25c; gentlemen, 50c. Findler's orchestra.

MILITARY 500, Conservative rooms, Campbell Building, Thursday, October 4, 8.30 sharp. Fourteen scrip prizes. Also three free tombolas. First, 100 pounds flour; second, 20 pounds sugar; third, lady's hand bag. Dance. Mrs. Gleason's orchestra. All for 25c.

MILITARY 500, Orange Hall, tonight, 8.30. 14 scrip prizes. And dance, 25c.

ROYAL Review silver tea, 1330 Government Street, Thursday, October 4, 2.30 p.m. Maccabees, bring your friends.

WANTED—MALE HELP 2

COME and inquire about our Earn-as-You-Learn system of training, and our Special Offer to Men who are anxious to learn a good profession. A course in Radio will be given Free to anyone who enrolls on any one of our courses. Now is YOUR chance.

INTERNATIONAL ENGINEERING SCHOOLS
310 VIEW STREET VICTORIA

EARN $5 to $25 weekly. The pleasant HOME WORK WAY—Making socks on the fast, easily learned AUTO KNITTER. Experience unnecessary; distance immaterial; positively no canvassing. Particulars, 3c stamp. Dept. 34-C., Auto Knitter Co., Toronto.

MAKE Money at Home—$15 to $40 paid weekly for your spare time writing showcards for us. No canvassing. We instruct you and supply you with work. West-Angus Showcard Service, 30 Colborne Bldg., Toronto.

ST. PAUL'S Presbyterian Church requires a choir leader, or choir leader and organist combined. Address, stating experience and salary expected, to W. C. Paterson, 743 Belkirk Avenue.

WHY NOT LEARN THE best TRADE IN THE WORLD?

THE automobile industry has put more money in circulation, given more employment to a greater number of men than any industry in the world. The country is flooded with men that think they know, but there is a big field for trained men that do know. You can be one of these men by calling at

THE INTERNATIONAL ENGINEERING SCHOOL
310 View Street, Victoria

WANTED—Young man (English preferred), to work on bush farm; experience not essential if willing to learn. Apply Thorne's Shoe Store, Yates Street.

WANTED—Apprentice, strong, energetic and intelligent; age about 18 years; wages. Apply Ye Olde Cabinet Shoppe, 724 Courtney Street.

WANTED—An intelligent boy for office work. Apply to Robertson, Helsterman & Tait.

WANTED for the new hospital—a thoroughly capable engineer. Apply, stating qualifications, experience and salary expected, to Superintendent, Provincial Royal Jubilee Hospital, Victoria.

WANTED—FEMALE HELP 3

CHAMBERMAID and general help, for private hotel. Phone 4673R.

GENERAL servant wanted for family, three adults. Phone Mrs. D. Miller, 253, for appointment.

REQUIRED—A governess for dancing. Apply Box 8462, Colonist.

WANTED—Pupil nurses. Diploma, two years, uniform, board, room, laundry and cash allowance provided. Chicago Hospital, 311 E. 45th, Chicago, Ill.

WANTED—FEMALE HELP 3 (Continued)

WANTED—Housekeeper for working man with family. Apply, stating wages, etc., to Box 2469, Colonist.

WANTED—A maid for general housework. Phone 6637L.

WANTED—Young girl to help with housework. 3 adults. Apply 1463 Harrison Street.

WANTED—Working housekeeper for small family, on the Islands; no ranch, no children. Good plain cooking required; $30; easy place. Apply Box 8244, Colonist.

SITUATIONS WANTED—MALE 4

A YOUNG man desires evening employment. Phone 2846L, after 5.30 p.m.

GARDENER—Experienced man disengaged (two days a week). Hardy plants for sale. Phone 742813.

HEATING engineer seeks employment, would take charge and upkeep of heating plant in city or district. P.O. Box 1297.

WM. IMRAY GORDON, ex-Public Works Department, Sudan Government, Khartoum, desires a position of responsibility, clerk, salesman, timekeeper, storekeeper, work in real estate office, etc. Local references if necessary. Phone 12013L.

YOUTH wants work on farm, good milker and used to farm work, aged 16 years. Apply 740 Topaz Avenue, Victoria.

SITUATIONS WANTED—FEMALE 5

A YOUNG lady would like position in office, or would take care of children and act as governess (sleep out). Phone 3513Y, or write to "Advertiser," 1716 Richmond Avenue, City.

EXPERIENCED Englishwoman requires work, chambermaid, housework or store, daily. 124 Superior Street.

FIRST-CLASS stenographer, six years' experience, wants position. Box 3466, Colonist.

REFINED lady, French and German, little English, desires position where can be one of family, likes children, needlewoman. Box 2302, Colonist.

RELIABLE person will care for children afternoon and evening. Phone 5661R, mornings.

WOMAN will do housework by the day. Apply phone 7621R.

EDUCATIONAL 6

B.C. DRAMATIC SCHOOL—Your child can enjoy all the social and educational advantages we offer for $36 per annum, $15 per term.

ELLERS' Dramatic School—Elocution, acting, physical culture. Phone 3847 or 8894L.

EXPERIENCED master gives tuition in all school subjects; cases of neglected education a specialty. Phone 4313Y.

INSTRUCTION given in French, German, Spanish, Italian, by native teachers; imperial service; Berlitz interpreter and proficiency certificate. Phone 4273X.

POSITION—Visiting governess; English, French, music; highest references. Box 2311, Colonist. Phone 3296R2.

SHORTHAND SCHOOL, 1811 Government Street. Business subjects thoroughly taught. E. A. MacMillan, principal. Phone 474.

SPROTT-SHAW BUSINESS INSTITUTE, 8 courses: Commercial, stenography, civil service, bookkeeping, collegiate preparatory, civil service. Phone 18, or write for syllabus. Individual instruction. New Walker Bldg. New pupils will be accepted each Monday for day school and each Tuesday for night school.

MUSIC 7

A COLUMBIA School of Music course offers every advantage in modern training by experienced teachers, singing (Holton method), piano, violin, harmony, theory, elocution. Brilliant success in Royal Academy examinations, when 92% of the pupils passed and gained more honors than any school in Victoria. Recitals held monthly free, and open to public. 1150 Broad Street. Phone 7378.

ADVANCED and elementary piano tuition. A special terms for beginners. Drury Fryer, 1250 Fort. Phone 1444.

AT DOMINION ACADEMY OF MUSIC—Students gained highest honors at L.A.B. diplomas, 1 distinction. Largest number of successes (34) recent R.A.M. and R.C.M. exams. Grand total of successes 1,124, highest in Canada. Pupils monthly recitals. Madame Webb, M.I.S.M., corner Cook and Fort. Phone 1924.

BANJO, MANDOLIN, GUITAR, and all stringed instruments taught by W. G. Plowright, 1116 Broad Street. Phone 1654. Res. phone 1111Y1. Hours, 1 to 9 p.m.; Saturdays, 9 to 1.

DR. J. E. HODGSON—Singing and piano; Knabe grand. 1112 Government St. 27491.

ERNEST SEMPLE, violinist and teacher, 1218 Mitchell Street. Phone 3747.

HOW to acquire ease in tone placing. Vocalists coached in opera, oratorio and song interpretation. Prof. J. D. Town, studio, 1149 Leonard Street.

MISS VIVIAN HODGET, L.A.B., teacher of pianoforte and theory. Pupils prepared for examinations in theory. Studio, 944 Vancouver Street. Phone 5742R.

MISS NELLIE HIPWOOD, L.O.C.M., teacher of piano and saxophone. 304 Hibben Bldg. Phone 5094L.

MANDOLIN and Banjo taught by Mrs. Attfield, 123 Simcoe Street. Phone 2748.

MISS FOX, teacher of piano, 936 Mason. Phone. Lessons at pupils' homes.

PIANOFORTE

MRS. E. SEMPLE — Pianist and experienced teacher of piano. Pupils prepared for examinations if desired. 1248 Mitchell Street. Phone 6747.

MISS INA GORDON, teacher of piano and violin. 908 Blanshard Street.

NORA D. SHERWOOD, teacher of piano. Gold medallist Toronto College of Music. 6660 Currie Rd., Oak Bay. Phone 7235L3.

PIANO pupils desired around Gorge district. 50c per lesson. Box 3223, Colonist.

REGINALD H. COX, L. Mus. (McGill), pianoforte teacher. Homes visited. Studio, 1473 Fort St. Phone 593.

TEACHER of Singing—Mary McCoy Jameson, L.T.M. Diploma. Studio, 1001 Foul Bay Road. Phone 1496.

TO EXCHANGE 8

FOR EXCHANGE

1. A BLANKFORD Avenue home, 7 rooms, and 5 acres, to trade for neat bungalow, near Oak Bay High School.
2. 14½ ACRES, Saanich; 4 room cottage, barn, chicken pen; about 8 acres cultivated, trade for good Oak Bay home.
3. BANDY home on Gorge waterfront, will take small waterfront place as part payment. Value $7,000.
4. FOUR-ROOM Cottage and acre land, just outside city, and a 7-room close-in home, to trade at about $4,000 on a second 7-room home, in good locality.
5. KELOWNA—20 acres, cleared, fenced and irrigated; $750 owing; will accept vacant property here for equity.
6. 5-PASSENGER CAR, suitable for stage; trade for light roadster or lumber, or sell cheap.
7. DANDY Oak Bay home, value $3,000, to trade for home in Vancouver.
8. 4 ACRES land, North Quadra district, for neat city home. 7-room home, Hillside, for Prairie land or agreement.
9. 80 ACRES at Nooka, some timber, two shacks; trade for city home and assume.
10. PRAIRIE Agreements, valued $5,000, $2,500 and $17,000, for local acreage and buildings.
11. COBBLE HILL—160 acres, some cleared, shack, balance TIMBER, to trade for farm within 15 miles.
12. LOCAL GARAGE for Vancouver home.

DUNFORD'S LIMITED
824-6 Pemberton Bldg. Phone 4642

FIVE-ACRE FRUIT RANCH
35 MINUTES FROM CITY, ON PAVED HIGHWAY

COMFORTABLE 4-room bungalow, with large attic, 2 fireplaces, all modern plumbing and septic tank. Force pump and reservoir from unfailing well. Four acres first-class soil with 135 fruit trees and small fruit. Barn and poultry house. All in first-class order, and title clear. Owner wants unencumbered city house of equal value.

ALFRED CARMICHAEL & CO., LIMITED
Realtors and Insurance Agents
624 Fort Street

DRESSMAKING 9

AN experienced dressmaker; work by the day. Phone 4760L.

DRESSMAKING—Blouses, kimonos and alterations promptly done. Room 12, 707½ Yates Street.

EXPERIENCED dressmaker; work by the day. Phone 7314L3.

EVENING and afternoon dresses made at reduced prices by Mrs. Vlenas, 103 Woolworth Bldg. Phone 6417.

LADIES' hats made, stylish and reasonable. Mrs. Parry, 2632 Fifth St. Phone 6671L.

DRESSMAKING 9 (Continued)

MRS. STUART, 745 Yates St.—Gowns to order, evening gowns and remodelling a specialty. Own materials made up.

MADAME ISOBEL—French dressmaking, good style, reasonable charges. Phone 8154X or 4175L.

WANTED—Dressmaking done in exchange for piano lessons; child or adult. Phone 7462L2.

MISCELLANEOUS 12

ALLAN is in a position to pay the highest prices for rags, socks, bottles, tools, old stoves, etc. All orders personally attended to. Wm. Allan, 2522 Rose Street. Phone 5796.

FURNACES repaired and installed; all work guaranteed. Phone 706 or 4703L. Foxgord's.

PAINTING, Paperhanging, Kalsomining. R. Desgidon, 1596 Bay St. Phone 5061X.

PAINTING, paperhanging, kalsomining. J. J. Ross, 944 Pembroke. Phone 3509.

SAWS, all kinds, filed, set, gummed, etc. Phone W. Emerr, 1507 Gladstone Ave.

VICTORIA JUNK AGENCY CO., LTD. 1016 Wharf St., and 566 Johnson. Buyers of all kinds of junk, tools, machinery, etc. Orders promptly attended to. Phones 1336 and 7606.

THE FAMILY PICTURE ALBUM IS IT COMPLETE?

Mother, Dad, Brother, Sister—here each one is the best possible photograph.

ARTISTIC PHOTOGRAPHY, insuring the finest workmanship the art can command, is here, in Victoria.

Call at the studio for samples and prices.

GIBSON'S STUDIO OF PORTRAITURE
Wilfred Gibson
Phone 6617 930 View St. (Central Blk.)

TO RENT—MISCELLANEOUS 11

A LARGE hall, with piano, suitable for a studio or meetings, also two smaller furnished rooms. Enquire at Victoria Club, 600 Campbell Building.

FOR Rent—Good garage, Hampshire Rd., near Oak Bay Ave. Phone 5662L.

TO Rent—Garage, 18x12, Fairfield district. Apply 320 Linden Avenue. Phone 8339R.

MACHINERY FOR SALE

FOR Sale—Avery gas tractor, 2-16-h.p., in running order. $400 cash. W. Navlor-Smith, Parksville.

FOR SALE MISCELLANEOUS 13

AUTUMN and Spring-sown Plants of Broccoli, Cabbage, early and late; Cauliflower, Dutch and English; Thousand-headed; Savoys, Balbs, choice, plant now. Newly imported from Holland. Crocus, in 14 sorts; Hyacinths, in 7 sorts; Iris, Spanish, mixed; Narcissus, in 5 sorts; Tulips, early, in 13 sorts; Tulips, Darwin, in 8 sorts; Tulips, May flowering, in 4 sorts; Bulbs, home grown, in variety, cheaper. Herbaceous and Rock Plants in choice variety, per doz., 100 or 1,000. Roses, very fine Dwarfs, Climbers and Standards. Apples, Pears, Plums, Cherries, Raspberries, Blackberries, Strawberries. Lavender, Rosemary, Gypsophilas, Pansies, Pinks, Carnation, Forget-me-nots, etc. Prices according to quantity and quality (taken, inquiries invited. James Simpson, 611 Superior, Victoria, B.C., Canada.

A 400-GALLON redwood tank, $15. F. R. Robbins, Finnerty Road, Cadboro Bay.

A BARGAIN—Canada Pride range, almost new, price $45. Phone 6206.

A HICKLING'S Bargains—Violoncello, $35; violin, $15; snare drums, $35, $18.50; bookshelves with desk, $9.50. 741 Pandora.

AN upright piano, like new, $175; $7 monthly. 1617 Quadra St.

A MONARCH range, fumed oak dining-room suite, as good as new, cheap. 1944 Oak Bay Ave.

BARGAIN—Brussels carpet, 9 ft. by 10 ft. 9 x 6 in., in good condition, $15.40. Oddy's, 1415-17 Douglas St.

BULBS—Our bulbs this year are all first quality. Secure yours while the supply lasts.

SAVORY'S SEED STORE
640 Johnson St. Phone 1023

BABY buggies, English, cheapest in city, terms if required; repairs, new hoods, etc. Brown, 912 Hereward Rd., Victoria W.

BOTTLES—If you want bottles of Jars we have them, all sizes, from 140 per dozen. Wm. Allan, 2452 Rose St.

COMFORTABLE arm chair, upholstered in leather, in good condition. Only $10.50. Island Exchange, 733 Fort Street.

EDISON cabinet phonograph and records (used), at big reduction. 718 Yates.

ELECTRIC sewing machine, slightly used, at a bargain. 718 Yates.

ENGLISH Wilton carpet, 3x10.5, nearly new. No dealers. Phone 6532L.

FOR Sale—Black fox neck fur, $10, worth $40. Phone 7662L3.

FOR Sale—White rotary sewing machine. Apply 717 Belton, or Phone 6616L.

FOR Sale—A client salesman, cheap for quick cash sale. Apply Mann's Bakery, 625 Yates Street.

FOR Sale—Player piano, with 100 rolls, and children's exchange for good car. 1 Singer sewing machine, 1 .22 H. P. rifle, also good rug. Apply Mr. A. Gibbons, Sidney, B.C.

FOR Sale—B.S.A. .303 magazine rifle. Box 3316, Colonist.

FOR Sale—Suits, coats, fur coats, sport coats, street, afternoon and dinner dresses, raincoats, sweaters, skirts at the lowest prices. Your credit is good if inconvenient to pay all cash. Country orders promptly attended to. The Famous Store, Ltd., 731 Yates Street. Phone 4961.

FOR Sale—Shotguns, 12-gauge, hammerless, d.h., $65; rifle, .22 cal., $6; rifle, $8.50, $22.50; postcard Kodak, $15; prism glasses, $12.50; marine telescope, $3.50; boat spirit compass, $7.50; pocket watch compasses, $2.50; sample suitcases, $1.75; real leather valises, $3.50; leather gloves, 35c; playing cards, 25c; boy's bicycle, $9.50; new outer tires, $1.75; English oil lamps, $1.25; spectacles to fit any sight, from 25c. Jacob Aaronson's New and Secondhand Store, 931 Johnson St., 4 doors below Government St. Phone 736.

FOR Sale—Shotguns and rifles, Lancaster, Greener, Colbrough, and other makes. Pointer and setter puppies. J. A. Whitehead, Thos. Plimley, Ltd., Victoria, B.C.

FOR SALE—English pram, good condition, $15. Phone 7008Y.

FULL-SIZED white enamelled bedstead and spring; good condition. 737 Wilson. Phone 8459R.

FOR Sale—Pale blue and silver shot taffeta evening dress; also navy blue embroidered silk jumper. Phone 5477L.

FOR Sale—Drophead Singer machine, offered at a sacrifice; also cooking range, in A1 condition. Apply to 3750 Belmont Ave.

FOR Sale—Hudson seal coat, nearly new. Phone 7347R. 2449 Oscar St.

Established 1306

"Advertising is to business as steam is to machinery."

FORTUNES MADE FROM ADVERTISING

—and remember that the following fortunes were created from very small beginnings.

Charles Wm. Post, of "Grape-Nuts" fame —$21,473,115.00
Mr. J. C. Eno (Eno's Fruit Salts) —$8,000,000.00
Senator Fulford (Dr. Williams' Pink Pills) —$10,555,000.00
Mr. H. J. Heinz ("57 Varieties") —$5,010,100.00
Mr. C. W. Lea (Lea & Perrin's Sauce) —$5,000,000.00
Mr. Samuel Palmer (Hunting & Palmer) —$3,944,700.00
Mr. James Epps (of Epps' Cocoa) —$4,879,145.00
Mr. J. J. Colman (Colman's Mustard) —$6,125,120.00

NEWTON ADVERTISING AGENCY
Advertisement Writers and Advertising Contractors
Multigraph and Mimeograph Circular Letters and Postcards, Advertising Mailing Rates Quoted for Local, Dominion and Foreign Publications
Suite 24, Winch Building Phone 1915

FOR SALE—MISCELLANEOUS 13 (Continued)

FOR Sale—Orpheum banjo, cost $135, will take $60. Phone 5471L.

GENUINE Bargain—Upright grand piano, perfect condition, better than new, $375. Come and compare this with other offers of used pianos. 701 Broughton Street.

GOOD Singer sewing machine, $26.50; roll-top desk, $22.50; Manarra range, $45; W. E. chest drawers, $8.50. City Mart, 732 Fort Street.

HEATERS — Closing out entire stock; cheapest in city. Eastern Stoves, 764 Fort.

HAVE your furnace pipes renewed by B.C. Hardware. Phone 62.

HANDSOME velvet pile rug, 10½ x 12. Good buy. $25.50. Island Exchange, 733 Fort Street.

HEAVY quarter-cut dining table, $27.50; 4 dining chairs, full leather seats, $27.50; large arm chair, uph. in tapestry, $19.50; oak buffet, $13.50. City Mart, 732 Fort Street.

LADIES' AND GENTLEMEN'S DISCARDED CLOTHING FOR SALE
SHAW & CO.
734 FORT STREET PHONE 463

MONARCH range, $45.50. Majestic range, $52.50. Refrigerator, $6.50. Chest drawers, $6.50. City Mart, 732 Fort Street.

MALLEABLE steel ranges, $3 per week. Phone 4683. 1564 Douglas Street.

MAGNIFICENT electric cabinet gramophone, in walnut case; cost $235. For quick sale, $125, with 30 records. Island Exchange, 733 Fort Street.

NEARLY new Lod, complete, $20. Four-roomed cottage, $7 per month. Phone 3424.

OUR New Catalogue is now ready. Ask for your copy.
ROCKHOME GARDENS
Wilmer Street, Victoria Phone 4164L

OAK BAY Auction Rooms buy, sell or exchange good furniture and pianos.

RIFLE, .25, high power, new; sell, or trade for Evinrude, bicycle or anything useful. Phone 3677X.

ROAST CHICKENS — See Mrs. Dale's advertisement under heading No. 27.

RUBBER heels, 40c pair, put on. Men's soles and heels, $1.90. Only best leather used. H. White, 1211 Blanshard Street, next door to B.C. Telephone Office.

RADIO receiving set cheap, tuner, detector and one stage amplifier, with batteries; also set of Hawkins Electrical Guides. Phone 2937X1.

REMINGTON trap grade pump gun, almost new, $100. Box 3368, Colonist.

SNAP—Fumed oak dining-room suite, including round extension table and six leather-seated chairs; regular price $300. Oddy's, 1415-17 Douglas St.

SINGER sewing machines, $7.50 to $35; walnut 3-piece suite, $15.50; heaters from $1.50. Mrs. Tyndaslar, 713 Fort St.

STEINWAY grand piano, excellent condition, very moderate price. Box 3317, Colonist.

SOLID oak Davenette, upholstered in real leather. Bargain, $67.50. Island Exchange, 733 Fort Street.

SPECIAL sale for this week of large English buggies, like new, from $12.50 up to $32.50. We repair baby buggies, new tires and hoods. City Mart, 732 Fort St.

TYPEWRITER, practically new Corona portable; price $50. Box 1788, Colonist.

VERY fine parlor suite, uph. in silk, cost $200, $47.50; dandy quarter-cut oak library table, $21.50. We buy good-class furniture. Easy terms. Monthly payments. City Mart, 732 Fort Street.

WINNIPEG couch, in good condition. Snap at $9. Oddy's, 1415-17 Douglas St.

WE will supply envelopes already addressed to homes in Victoria (including Oak Bay and Esquimalt), at $7.00 per thousand. Mailing envelopes at $1 per thousand. Postage refunded on undelivered mail. Total number, 6,517. Newton Advertising Agency, 24 Winch Bldg.

WOOLLATT, 1038 St. Charles St., and 417 Fort St., for choice antiques. Phone 515 or 3449.

WELL-MADE wardrobe, with large drawer. Snap, $12.50. Island Exchange, 733 Fort Street.

40 CHAIRS, in best of condition, $1 each; 6 tables, 3x6, $1 each. Mahogany counter, 10 ft., with marble base, snap at $20. Call 740 Yates Street.

THE MOORE-WHITTINGTON LUMBER CO., LTD.
DOORS, WINDOWS, LUMBER, ETC.
City or Country Orders Receive Careful Attention

WANTED—MISCELLANEOUS 14

A Better Price Is Assured for GENTS' AND LADIES' DISCARDED CLOTHING of the Better Sort by Phoning 1430 or call 609 Fort Street.

ABSOLUTELY Best High-Class Discarded CLOTHING Bought and Sold at MRS. JOWITT'S, 521 Fort. Phone 2134. Special Offers for Gents' Clothing.

BEST prices paid for ladies', gentlemen's and children's good-class clothing, household linen, etc.
MRS. WARDALE
1803 Douglas Street Phone 6666

CASH paid for shotguns, tools and old jewelry, etc., at Jacob Aaronson's New and Secondhand Store, 931 Johnson St. Phone 736.

DON'T Hesitate—Phone 4668 if you have any furniture you wish to dispose of. Our representative will call and offer current price. Island Exchange, 733 Fort St.

DIAMONDS bought for cash. 541 Johnson Street. Phone 736.

FURRIERS—For reliable fur work, JOHN SANDERS, 1407 Oak Bay Ave. Phone 5313.

CALL 4180—WE PAY BEST PRICES FOR bottles, rags, tools, stoves, furniture or anything else you wish to dispose of. We call anywhere, any time. Try us.

GENTLEMEN'S DISCARDED CLOTHING BOUGHT
BEST PRICES PAID WE CALL
SHAW & CO. PHONE 463
734 FORT STREET

ODDY'S are open to buy good class furniture, carpets, ranges, etc. Good prices paid. Phone 2653.

OLD bicycles and parts, in any condition. Victory Cycle Works. Phone 735; 541 Johnson Street. Call any address.

PARTY from East wishes to secure few pieces of antique furniture, including Welsh dresser. Please give full details and prices in first letter to Box 3670, Colonist.

WANTED—Office equipment. P.O. Box 481.

WANTED—Small cottage piano, reasonable. Phone 5353R.

WANTED—Knitting machine, in good condition. Reply, stating make and particulars, Box 2401, Colonist.

WANTED—Chaffcutter. Particulars to Ball, R.M.D. No. 1, Royal Oak.

WILL store piano for use of same; best care taken; adults. Phone 6311Y.

WANTED—Night watchman's clock, in good order. Phone 1336. Victoria Junk Agency.

TURN YOUR TRASH INTO CASH

WE buy rags and bottles, also tools, stoves and furniture, etc., etc. Phone 4188.

WANTED—Stereoption, must be reasonable in price and in good condition. Phone 6351, 10 to 13 a.m.; 3 to 4 p.m.

WE WILL CALL AT ANY ADDRESS and pay highest prices for bottles, rags, tools, stoves, furniture or anything else. Top prices paid. Phone 6166.

ROOM AND BOARD 15

AN especially attractive room and good board for lady; private home, close in, reasonable. Phone 5619R.

AN especially attractive room and good board for lady; private home; close in; reasonable. Phone 5019R.

A LARGE, warm room, with board, near sea, car and Esquimalt golf links; home cooking; reasonable. Phone 4965L.

ABERDEEN HOTEL—Private boarding house, 841 McClure Street. Under new management. Hot and cold water in bedrooms. White cooking a specialty. Phone 1616.

A FIRST-CLASS city hotel offers special inclusive Winter rates to bachelors; fully modern. Apply Box 6016, Colonist.

BON ACCORD, 845 Princess Ave.—Room and board; close in; home cooking. Phone 4681.

COMFORTABLE room and board, private family. 3731 Forbes.

COMFORTABLE room and board, close in. 1024 McClure St. Phone 1050X.

ROOM AND BOARD 15 (Continued)

CAHALAN, opposite Beacon Hill Park. High-class room and board; terms moderate. 198 Douglas. Phone 7214O.

ETHELWOLD, Cook and Richardson—Bright, sunny rooms. Exceptional table. 3051L.

FURNISHED flats, self-contained; also single rooms and board. 644 Simcoe. 6568R.

HIGH-CLASS room and board, lovely grounds, central. Vernon House. 3790O.

LADY, with nice home in country, would like care of refined little girl. Write particulars to Box 1845, Colonist.

LARGE furnished front room, private family; board if desired; reduction for two. Phone 7297R.

LARGE double room, and single, with board, for students or business people. Phone 5498R.

NICELY furnished room and board, with private family; very home comfort. Phone 1616L.

OAK BAY—1198 St. Patrick—Comfortable rooms, board, near car. Phone 7466L3.

ROOM, suitable for two young men, or one and wife, with board, $8 week, in private home. 614 Johnson St.

1144 ROCKLAND, near Cook Street—Comfortable, home-like board-residence. Phone 6701R.

ROOM AND BOARD WANTED 10

ENGLISHMAN wants board for mother and self; will pay $120. Box 2456, Colonist.

FURNISHED ROOMS TO RENT 18

A DOUBLE or single room and board, close to Normal School. Apply 1339 Gladstone Ave. Phone 4766L.

AN exceptionally airy bedroom, near Parliament Buildings; private home; furnace heated. 6257Y.

CLEAN furnished housekeeping rooms, flat, cabin; $6 per month and up. 1066 Hillside Avenue.

COMFORTABLE, well-furnished room in private family; breakfast if desired. Fairfield district; reasonable. Phone 1991Y.

CLOSE James Bay Hotel—Select rooms, running water, gas, furnace, garage. 1682.

FOR Rent—Furnished rooms, very central; reasonable rates. Phone 3541L.

FURNISHED rooms, gas; central; suit two ladies. Phone 3533R.

NICELY furnished bedrooms, private family, near Parliament Buildings. 644 Government.

ROOM for lady in bungalow, $12 per month; light housekeeping. Phone 5703R2.

To Let—Furnished front bedroom, in James Bay district, near car line and beach. Phone 3495L.

WHERE do you live? St. James Hotel offers splendid accommodation at very low rates by the week or month. 180 Fort, bright outside rooms. Quiet and comfortable. Fireproof building. Phone 5100.

WESTHOLME HOTEL—special rates for week or month. Bright rooms, gas, fires, large, sunny rooms. Free bus. Phone 2970. 1417 Government St.

3 ROOMS, near the sea, with or without board. Phone 7466L2.

HOUSEKEEPING ROOMS 19 TO RENT

AT 343 Burdett Avenue—Furnished rooms with every convenience for housekeeping. Phone 4809R.

COMFORTABLY furnished flat (upstairs); adults. 1147 Fort. Phone 3952L.

DELHI HOTEL—Housekeeping and single rooms. 817 Yates St. Mrs. Shelton.

FURNISHED housekeeping rooms with gas; half block from Spencer's. 733 View St.

FURNISHED housekeeping and single rooms. Fairfield Hotel, opposite City Hall.

FURNISHED housekeeping rooms, central, between High School and business section. 1043 Pandora.

FURNISHED housekeeping or bedrooms, capable person would care for child during mother's absence. Apply Box 2423, Colonist.

GROUND floor—Housekeeping rooms, coal range, gas, every convenience, close in. Phone 5276R.

HOUSEKEEPING rooms, all conveniences. 441 Burdett Ave. Dey, week or month. Phone 4468R.

HOVE LODGE — Housekeeping rooms. Children not objected. Phone 7396O. 518 Michigan Street.

HOUSEKEEPING rooms, electric light, hot and cold water, steam heat, gas, elevator service, $8 to $12 per month. The Griffith Co., Ltd., Hibben-Bone Bldg. Phone 1402.

HOUSEKEEPING rooms, suites, fully modern; quiet, comfortable, select. Ritz Hotel, Fort St. Phone 51, 66.

ROCKLAND Private Hotel—3-room furnished housekeeping suite, $14.50 a month; room and board, $9.50 per week. Phone 1912L.

SUITES or single rooms, gas, every convenience. Apply 612 Cook Street.

FLATS AND APARTMENTS TO RENT 21

A COSY 4-roomed suite, bath, gas, coal range, separate entrance, furnace, very close in. 1598 Fort.

AT Beacon Hill Apartments, 421 Vancouver Street—Nice front furnished suite. Phone 3662.

A SOUTH corner apartment, fine view, heated. Stanley Apartments, Linden Avenue.

AN unfurnished apartment at the October Mansions. Phone 2833.

AT LeRoy Apartments—Completely furnished three and five-roomed suites. 593 Montreal Street.

A SUPERIOR apartment, furnished and homelike; near car and business. Phone 6178Y.

ABSOLUTELY modern, clean and warm suite for rent, near park, city and sea. Glengarry Apartments, 616 Cook Street.

AT Narmandia Apartments—Furnished or unfurnished suite to rent.

APARTMENT to Let, McDonald Block, Oak Bay Junction. Phone 4063R, in mornings.

AT Mount Edwards, Vancouver St.—Furnished flat to rent.

APARTMENT to let, Fawcett Block, on Oct. 15. Phone 637.

A LANDALE Apartments, Linden Avenue. 116 Hayward Bldg. Phone 5069.

BELLEVUE Court, near beach and Oak Bay Hotel; beautiful view—Furnished three-room suite, bathroom, balcony, steam heat. Phone 2786.

BROADWAY Apartments, Superior (near Parliament Buildings); attractive, modern; furnished, unfurnished suites.

BELL Apartments, 1021 Cook St.—Unfurnished suite for rent. Apply Suite 4.

CLEAN furnished apartments, between new High School and Yates St.; rent cheap. 1261Y.

CARLTON—Furnished suites; also rooms, heated; week, month. 711 Pandora. 5833O.

COMFORTABLE self-contained apartments, hot water heated, gas ranges installed, fireproof building; close in, quiet location. 1044 View Street. Rent $25.

CYN-DO-MYR Apartments, largest and best furnished in the city. Phone 3114.

FURNISHED 3-room suite, facing Beacon Hill Park, suit two teachers or business lady. Phone 5566L, mornings.

FURNISHED apartment, vacant, conveniences; also housekeeping rooms. Apply 856 Vancouver. Phone 3578X.

FURNISHED flat of 5 rooms and garage at 788 Hillside Avenue; cheap rent to right party; owner going away. Apply at premises.

JAMES BAY—Coral Court; phone 2041—New, modern, central, steam heat, gas.

LELAND Apartments—Bright, modern and cosy suites; also light housekeeping rooms. Phone 4137.

NEAR James Bay Hotel, warm, well-furnished suite, garage. Phone 1662.

OLYMPIC Apartments, 1120 May—Furnished flat. Phone 4246O for appointment.

PARK Mansions—Sunny, cosy suites, close in. Apply 1731 Quadra.

SMART, apartment, 3 large rooms furnished, close to town. Phone 4365R.

ST. Helens Apartments, 830 Courtney St. (opposite Cathedral). Housekeeping rooms, single and en suite; bedrooms furnished.

THE Kensington, 919½ Pandora Avenue—Furnished suite for rent. Phone 5485O. Adults only.

FLATS AND APARTMENTS TO RENT 21 (Continued)

THREE-ROOMED unfurnished modern apartment, Juno Street, $11 month, including water. Phone 3296R.

TWO ROOM apartment, furnished

A Mart for Busy Readers—House and Business Property for Sale and Exchange

AUTOMOBILES 36 (Continued)

MASTERS MOTOR CO., LTD.

SPLENDID BUYS IN GUARANTEED CARS

$525—1921 FORD Coupe, in splendid condition. Terms arranged.

$995—1921 McLAUGHLIN Master Six, a beautiful car. Terms if desired.

$425—1918 OVERLAND, model 90, one of the best models. Terms.

$225—1913 FORD touring, splendid shape. Terms.

$195—FORD Bug, real classy, underslung and everything. Terms.

$195—1912 FORD touring, running and looking very good. Terms.

$875—1919 NASH Six touring, semi-sport model. Extra good value.

$275—1916-19 CHEVROLET touring, in tip-top shape. Terms.

$475—1921 OVERLAND Light Four, looking and running like new. Terms.

$125—1916 FORD touring, in good running order. Terms.

REMEMBER!
OUR CARS ARE GUARANTEED CARS

MASTERS MOTOR CO., LTD.
THE EXCLUSIVE USED CAR DEALERS
916 Yates St. (corner of Quadra St.)
Phone 873

FORD Roadster, 1921 model. In appearance and running this car is hard to tell from new. Cord tires, dash lamp and foot accelerator. If it is wanted a box for the back can be supplied for light delivering. All for only $400. Terms.

FORD touring, 1918 model, self-starter, Hassler shock-absorbers. This car runs and looks very good, the top is real good and also the tires. $300, terms.

FORD touring, running order, $100. FORD chassis, running order, $75. INDIAN Twin two-speed motorcycle, kick start, $50.

W. FRANK CAMERON
943 View Street Phone 1836

HUPMOBILE Runabout for sale, good condition. Apply Capital Garage.

MULLARD'S Garage, Shelbourne Street. REPAIRS
Gas, oil supplies and free air. Phone 182

TWO REAL BARGAINS

STAR, almost brand new; has five oversize tires (cords). This car has just been run enough to limber it up. Owner is leaving the city and must sell. Anyone contemplating the purchase of a new light car would be foolish to pass this one up. Price $700.

FORD, 1920 model, all good tires and spare, for $550.

TAIT & McRAE
Phone 1266 566 Yates St.

SEDAN—Late model McLaughlin Master Four, in beautiful condition. Only run about 3,500 miles. Not often is such a car offered.

Others of various types and makes. Every one a bargain and on easy terms.

H. A. DAVIE, LTD.
McLaughlin-Buick Agency
770 Yates St. Phone 5000

HAVE YOU SEEN THE 1924 McLAUGHLIN?

TWO GOOD BUYS

$300—FORD one-ton truck chassis, in good condition.

$475—CHEVROLET light delivery, with panel body, overhauled and newly painted, good rubber, and in excellent shape throughout.

Also some good buys in passenger cars which have to be moved to make room for our Fall shipments. Terms on any car.

A. E. HUMPHRIES MOTORS, LIMITED
Phone 475 Cor. View and Vancouver Sts.

1920 CHEVROLET touring. Just overhauled and painted. Snap at $375
RUSSELL-KNIGHT, 7-pass. Make fine rent car $350
HUPMOBILE Roadster $125
1919 FORD, 5-pass. This car is in perfect order $250

LILLIE'S GARAGE
Phone 326

A REAL BARGAIN

WILLYS-KNIGHT touring car, in beautiful condition. It looks and runs absolutely as good as a new car. Come in today and look it over, and then you will agree with us that it is an exceptionally good buy at $1350
It is fully guaranteed. Terms can be arranged.

MASTERS MOTOR CO., LTD.
The Garage With the Car on the Roof.
916 Yates Street Phone 576

One CADILLAC, in very good condition $150
One PAIGE, good strong car, good top, etc. $290
One MAXWELL $325
One OVERLAND "88" $475
One HUPMOBILE, late model, perfect condition $925
Terms given on any car.

EVE BROTHERS
133 View Street Phone 5522

1920 McLAUGHLIN-BUICK seven-passenger, in perfect condition; several extras; privately owned. Make me an offer. Phone 646, Mr. Pearson, between 9 and 5 p.m.

1921 FORD COUPE, new paint and shock absorbers $550

1921 FORD TOURING for $425

REVERCOMB MOTORS, LTD.

BEARINGS
NEW DEPARTURE
TIMKEN AND HYATT
MILWAUKEE DIE CAST
AND BRONZE BACK

R. ANGUS
336 YATES STREET

EXCEPTIONAL BUYS IN USED TRUCKS

Hauling charges eat up your profits—if you don't own a Ford. We have a number of good used Ford trucks in stock, complete with strong, serviceable bodies, ideally suited for commercial use. The prices we are asking are exceptionally low, and the terms moderate.

1918 TRUCK CHASSIS and Extension. It would make a splendid truck for wood hauling. Ready to take away $175

1919 TRUCK and Body. Fitted with overdrive transmission. Strong and serviceable $400

1918 TRUCK, with body and cab. In good order $350

NATIONAL MOTOR CO., LIMITED
Authorized Ford Dealers Since 1910
Phone 4599 831 Yates Street

1918 FORD Roadster, new top, good tires; runs and looks good; $300 cash. Phone 9660 or 314 Belleville Street.

HUDSON Super Six, seven-passenger, recent model; refitted with new cord tires just prior to being turned in on a new car. Privately owned and in beautiful mechanical condition. A snap $1250 for someone

HUDSON Super Six, seven-passenger; overhaul just completed. Paint, tires, etc., in excellent shape. For a quick sale only $995

HUDSON, model 0-40, in excellent shape; powerful and reliable. Practically new cord tires. You will agree this is exceptional value for this well-known model Hudson at $650

SPECIALLY built racer; took third place in Vancouver speed trials against 21 cars. This car is being sacrificed for half its value. Demonstrations to bona fide buyers.

A. W. CARTER
Phone 860 915 Courtney
Hudson Super-Six and Essex Motor Cars

1922 CHEV., in good condition. $575. Phone 1910T.

32 HUPP in good condition, starter, new battery, $550; one-man top. Box 3399, Colonist.

1921 FORD Sedan, practically like new; no duty to pay if going to States. 1923. Trades. Phone 2561L.

AUTOMOBILES 36

SPECIAL PRICES ON USED CARS

$150—CHEVROLET touring, as is.
$250—CHEVROLET touring, in good shape.
$200—OVERLAND touring.
$400—FORD touring. This car is in good order. 1921 model.
$450—CHEVROLET touring. Painted and reconditioned.
$475—CHEVROLET touring. Painted and reconditioned. 1921 model.
$425—OVERLAND Roadster. Reconditioned; model 90.
$750—F.B. CHEVROLET Roadster. Painted and in first-class order.
$900—F.B. CHEVROLET touring. Almost new. A bargain.
$550—BABY GRAND CHEVROLET touring. A snap.
$550—CHEVROLET F.B. touring.
$950—McLAUGHLIN Master Six, seven-passenger. Reconditioned and painted.

BEGG MOTOR CO., LTD
527 View Street Phone 2054

FORD 1921 TOURING $425
FORD ROADSTER $325
FORD TRUCK CHASSIS $400
FORD TRUCK, with body $125
FRANKLIN DEMONSTRATOR.

REVERCOMB MOTORS

OVERLAND, Model 90, 1915 $475
OVERLAND, Model 35-4, 1918 $475
DODGE Roadster $400
CHANDLER 3, 7-passenger $1,250
HUPMOBILE Roadster $300
HUDSON Six $400
The best buy of the year—FRANKLIN, Year 1921, in splendid condition $1,785

THOS. PLIMLEY, LTD.
Broughton St. Phone 607. Victoria, B.C.

$400 FOR 1923 Ford touring car, splendid condition, almost new, mechanical condition, new spare tire, side curtains open with door. 4231Y.

THREE FIRST-CLASS USED CARS

1916 SPECIAL SIX STUDEBAKER, WITH NEW CAR GUARANTEE, FIVE CORD TIRES, FOR QUICK SALE $1050
1919 OVERLAND, MODEL 90 TOURING, GUARANTEED IN FIRST-CLASS CONDITION, GOOD TIRES AND NEWLY PAINTED $575

JAMESON MOTORS, LTD.
740 BROUGHTON ST.
PHONE 2246

CYCLES AND MOTORCYCLES 29

ATTENTION!—Bicycle Sale—Boy's bicycle, $16; Massey double bar, $27.50; 2-speed Rudge-Whitworth, $35; 3-speed, $4-in. Perfect, like new, $28.50; lady's bicycle, $18; lady's Rudge-Whitworth, $32; B.S.A., 3-speed, $18; almost new Raleigh, $43. All our wheels are fully guaranteed. 531 Johnson St. (4 doors below Government Street).

FOR Sale—Lady's bicycle, in new condition. 4352R, evenings.

HARLEY-DAVIDSON twin-cylinder motor bike, guaranteed, $35. Mac's Store, Store Street.

LOST AND FOUND 32

FOUND—Hunting dog. Owner can have same by paying expenses and damages. If not claimed will be disposed of. Alderly Farm, Royal Oak.

FOUND—Black bag purse, near Oak Bay boathouse. Owner phone 4582.

LOST—Twenty-dollar bill, either Saturday, Sunday or Monday. Owner can ill afford the loss. Reply to Box 3434, Colonist.

LOST—In town, pearl necklace with platinum clasp. Reward. Phone 5181R1.

LOST—On afternoon of September 29, a pair of eyeglasses, between Southgate Street and Capitol Theatre, or in theatre, town, or on No. 4 car, between 5.30 and 6 p.m. Reward. Tel. 6043Y.

LOST—On Friday $10 bill. Finder please return to Box 3402, Colonist.

LOST—Beacon Hill Park, English setter pup, 3 months, color white and light yellow, light eyes. Phone 1142.

LOST or picked up, 27th July, between Duncan and Westholme, small white dog with fawn spots and curly tail. Anyone finding him phone 189X, Duncan. Reward $50.

LOST—Between Herriot Road and Tillicum, packet of photographs, bearing name "R. Duncan." Finder please phone 7254Y2.

LOST—Left on seat at street car terminus, Thursday, between 5 and 5 p.m., small black handbag containing Bible and Hymn Book. Phone 7453R1. Reward.

LOST—Between Butchart's Gardens and Tod Inlet, a fur collar. Reward. Phone 4327O.

LOST—On Wednesday, large diamond solitaire ring. Phone 1798L. Reward.

LOST—Black smooth-haired collie pup (male) on Friday evening, September 28th. Last seen on Gorge Road. Finder please phone 1872L. Reward.

STRAYED from St. Patrick St., Sunday, Airedale terrier pup. Return to 1516 St. Patrick St. Reward.

STRAYED from 1062 Bank St., Persian kitten. Finder please phone 1872L.

BUSINESS OPPORTUNITIES 34

ARE YOU LOOKING FOR A BUSINESS?
We have Fifty Specials.
CANDY, magazines, cigars, rent $10 ... $150
GROCERIES, candies, school supplies ... 1750
FRUIT and candy, central; big snap ... $800
VULCANIZING, tires; central; low rent ... $1,100
GROCERY and candy, in island town, $1,100
PATTERN MAKING and metal works, $1,500
PASTRY, tea rooms and candy ... $5,500
CANDY and pastry, modern equipment ... $4,000
CANDY, ice cream and tea rooms ... $6,000
HARDWARE and crockery, central ... $10,000
MODERN MILL and timber stand ... $40,000
If you are looking for a business, we can offer you a choice of the best on Vancouver Island. Let us give you particulars.
CROWN REALTY & INVESTMENT CO.
The Business Specialists

ALL kinds of business opportunities in Port Angeles, the liveliest town in Washington. Wm. W. Garvin, Port Angeles, Washington.

BAKERY for sale. Bread and cakes. Good opportunity for right man. Box 3245, Colonist.

BAKEHOUSE with brick oven, for rent; adjoining well established grocery store; $10 per month. Phone 5030.

ESTABLISHED HOTEL BUSINESS

CONTINUOUS operation since 1915; 60 rooms in modern building, all conveniences, well furnished; reasonable rent on lease. Very good connection, and can be improved by right party, who can purchase furnishings.

Apply P.O. Box 412.

FOR Sale—Retail hardware store; extra selected stock; best location in city; no old goods; owner retiring. The Griffith Co., Ltd., 103-5 Hibben-Bone Bldg. Phone 1462.

LET us tell you about our three specials—
A furnished apartment block for $6,000; a country mercantile store for $4,000, and a vulcanizing business for $1,100. Absolutely the best investments today. Crown Realty & Investment Co.

SNAPS in Apartments and Hotels—
Comfortable paying rooming house, $650
Furnished Hotel, near depot ... $1,300
Furnished rooming house and cottage, $1,700
Furnished block, 23 rooms, central ... $2,000
Apartment House, 55 rooms, furnished, $3,500
Furnished Hotel, 66 rooms, central ... $7,000
Apartment block, 4 5-room suites ... $7,000
APARTMENT block, modern, handsomely furnished, situation unequalled. Owner compelled to leave B.C. Net income pays for building and furnishings in 4 years.
Call and let us give you particulars of our listings. We are specialising in the above class of business.

CROWN REALTY & INVESTMENT CO.
Business Specialists
Imperial Bank Building

SHOE repairing store at your own price; is doing splendid business; cash or terms; latest machinery, stock and stitcher; owner leaving town. Phone 6044, before 6.

TWO parties wanted to complete deal with Government security giving large returns. Capital required $400 each. Answer immediately, Box 5851, Colonist.

"FIVE POINTS" BLOCK FOR SALE
TWO stores, two apartments, opposite school, church, gasoline station; centre of Fairfield. Apply J. A. Shanks, "Five Points," 1241 Fairfield Road.

WANTED—A man with experience in gents' furnishings to invest $1,500 as a partner and share of profits, making $500 per month. Apply X. Y. Z., Colonist.

BOATS AND LAUNCHES 36

A NEAT little pleasure boat, well built and perfect running Evinrude, which is as good as new and has priming cup. Boat is floored with white oilcloth, making it very easy to keep clean. Immovable rowlocks, good pair of oars and paddle; all tools; 5-gal. gas can with spout; centre pole and heavy sheet of waterproofed canvas for use where there is no boathouse. Price for cash, $150. See M. A. Wylde, Strathcona Lodge, or 3rd. Yates, near Carter's Store, Shawnigan Lake.

FOR Sale—10-ft., round-bottom, clinker-built rowboat, with Evinrude engine, oars and full set of cushions, $100. See Jas. Findlay, Shawnigan Lake, or phone 5974R.

FOR Sale—Cabin cruiser, about 33 ft., 12-h.p. Kermack engine, in first-class condition. Bargain. Apply Steward, Royal Victoria Yacht Club.

HAVE you a launch? Get this boathouse and protect it during Winter. Well built, 20 feet long. On Gorge, near Washington Avenue. Only 20 dollars. Box 2214, Colonist.

POINT ELLICE Boathouse—Boats, canoes and launches, hour, day or week. George J. Cook. Phone 1789.

BUSINESS DIRECTORY 37

AUTO RADIATORS AND FENDERS

AUTO Radiator and Fender Specialists. Workmanship that cannot be excelled.
BURGESS BROS.
1005 Government Street Phone 2257

BUILDERS AND CARPENTERS

A BUILDER and contractor estimates on alterations, given on the spot. All concrete work mixed by machinery.
F. W. BREEDS
PHONE 3997

ANYTHING in building or repairs. Phone 1733. Roofing a specialty. T. Thirkell.

ANYTHING in house repairs. Roofs repaired and tarred. Work guaranteed. Estimates free. Phones 7374, 2349L.

HOUSES, garages, repair work of all kinds. Free estimates. Green Lumber Company.

BUILDING MATERIAL

LAMATCO' 3-ply panelling, beaver board, roofing and building paper; glass of every description; old mirrors resilvered. Wm. N. O'Neil Co. (Victoria), Ltd. Phone 1137. 521 Yates Street.

CHIMNEY SWEEP

LLOYD & SONS, Chimney Cleaners. Phone 1844. 35 years' experience in Victoria.

CLEANING AND DYEING

VICTORIA Steam Dye Works, 1150 View St.—Carpets or rugs beautifully dyed or cleaned. J. A. Gardner, Prop. Phone 717.

DANCING

MRS. SIMPSON'S Dancing Studio reopens. Particulars, Apply 259 Niagara Street.

DYEING

YOUR VERY BEST RUGS—You're afraid to send Oriental rugs to the cleaners! Why, there's nothing to be afraid of when you send them to the City Dye Works, because they will come back to you like new, absolutely unharmed. Telephone 76

DRYGOODS—WHOLESALE

WHOLESALE DRYGOODS—Turner, Beeton & Co., Ltd., wholesale drygoods importers and manufacturers. Men's furnishings, tents. "Big Horn" Brand shirts, overalls. Mail orders attended to.

ELECTRICAL FLOOR POLISHING

FLOORS washed, waxed and electrically polished. Day phone 5048; night phone 7117.

ENGRAVING

GENERAL engraver, stencil cutter and pearl engraver. Geo. Crowther, Green Block, 1216 Broad Street, opposite Colonist.

EXPRESS AND TEAMING

DRAYMAN — Joseph Hannay, office at 1305 Wharf Street. Phone 1121.

MOVE your furniture by motor or team; quick and reliable service. Entrust to J. D. Williams. Phone 879.

THE Truckportation Co., Ltd., general hauling. 407 Bay Street. Phone 7197.

EMBOSSED STATIONERY

PRIVATE STATIONERY embossed in any design or color. The Colonist Printing Company, Limited.

FIRE INSURANCE

J. R. SAUNDERS, Automobile and Fire Insurance, 1003 Langley Street. Phone 2173.

FURNITURE MOVING

ABOUT furniture moving, packing, shipping or storage, see Jeavons & Lamb Transfer Co. Forwarding and distributing. Cut rates on freight to Eastern points. Office phone 1267. 737 Pandora Avenue.

FURNITURE moving, baggage and general hauling. The General Service Transfer, Limited. 724 Johnson Street. Phone 46.

GLASS

BROKEN windows, leaded glass repaired at lowest notice. Phone 3L. nurse, 1218 Davie.

GUNMAKERS

JAMES GREEN, gunmaker; repairs and alterations; makes new stocks, bore, brown and blue barrels. Restringing tennis racquets. English shotguns for sale. Phone 1784. 1819 Government Street.

LAWN MOWERS

GET your lawn mower sharpened now, $1.00. Carver & Son, 637 Fort.

LITHOGRAPHING

LITHOGRAPHING — Lithographing, engraving and embossing. Nothing too large and nothing too small; your stationery is your advance agent. Our work is equalled west of Toronto. The Colonist Printing & Publishing Co., Ltd.

OXY-ACETYLENE WELDING

CAST iron, brass, steel and aluminum welding. H. Edwards, 634 Courtney St.

PAINTING AND PAPERHANGING

STUART LOWRY, kalsomining, painting and paperhanging at low rates. Phone 5733L.

PATENTS

PATENTS, trade marks, designs, copyrights. Featherstonhaugh & Co., the old established firm of patent attorneys. Offices, 1030 Rogers Building, Vancouver, B.C.

T. L. HOYDEN, M.E.E., Patents and Trade Marks. 407 Union Bank Building, Victoria, B.C. Phone 916.

PLUMBING AND HEATING

LLOYD & SONS, specialists in range and furnace repairs, coils made. 1844.

PRINTING

WHY send your printing orders East when you can get them done better, quicker and at the same price at The Colonist Printing Department?

PLASTERING AND CEMENT WORK

J. ALLEN, Plasterer—Rattmakes gives an plain and ornamental plastering, cement work, repairing, etc. Phone 6396. 1753 Beach Drive.

STENOGRAPHER

MISS PIKE, 611 Jones Bldg. Work strictly confidential. Phones 4806 and 6362L.

TYPEWRITERS AND SUPPLIES

IF you wish your typewriters repaired or overhauled, remember that we specialize in this work. Remington Typewriter Co., Ltd. Phone 5805.

TYPEWRITERS—
"UNDERWOOD"
REPAIRS — RENTALS
UNITED TYPEWRITER CO.
706 FORT STREET
VICTORIA, B.C.

WOOD

BEST fir cordwood, dry, 12-16-in., $8.25. Bark, $5.75. Bigley & Sons. Phone 6191L or 1298.

WINDOW CLEANING

ISLAND WINDOW & CARPET CLEANING CO., 917 Fort Street. Phone 1515.
"The Pioneer Firm."
We don't advertise our work—our work advertises us. W. H. MUCHER, Proprietor.

PROFESSIONAL DIRECTORY

BARRISTERS

DUNLOP & FOOT
Barristers, Solicitors, Notaries, etc.
Members of NOVA SCOTIA, MANITOBA ALBERTA and B.C. BARS
612-13 Sayward Bldg. Victoria, B.C. Phone 816

CHIROPRACTOR

CHAS. A. and ESTELLA KELLEY, 213 Sayward Bldg. Phones 4142 and 5674.

DENTISTS

DR. LEWIS HALL—Jewell Block, Corner Yates and Douglas Streets.

DR. J. F. SHUTE, dentist. Office No. 202 Pemberton Bldg. Phone 7137.

ELECTRO-THERAPEUTICS

SAMUEL P. MILLER, X-ray and Electro-Therapeutic treatments. 207 Campbell Bldg. Phone 706.

LAND SURVEYORS

SWANNELL & NOAKES, C.E., D.L.S., B.C.L.S., 1005 Government St. Phone 277.

NURSING

PRIVATE nurses earn $15 to $20 a week. Learn by home study. Catalogue free. Dept. 38, Royal College of Science, Toronto, Canada.

PHYSICIANS AND SURGEONS

DR. J. DUNLAP, woman's diseases specialist. European hospital experience. 317 Walker Bldg., Second and University, Seattle, Wash.

HOUSES FOR SALE 39

ABSOLUTELY Unique Values—1. A most cosy bungalow of 3 rooms; very high elevation; 15 minutes' walk from town. Most attractive and comfortable, in best of condition inside and out. Good lot in fruit, oak trees, garden. A house you will like. Price $2,750.

2. 7-roomed bungalow, modern conveniences. Lot (60x250). Situated 3 minutes' walk from terminus of street car. All in large and small fruits, full bearing. Owner has earned a living off the place. Price only $2,600.
ROBERT GRUBB & SON
Mahon Block, 1112 Government Street

A LOVELY 6-room modern bungalow, in perfect condition. A marvel in design and comfort. Entrance hall, large parlor and dining-room, ample kitchen; two large bedrooms; highest grade plumbing; large basement. This beautiful home stands in a quarter acre of lawn, hollies, shrubs, flowers and fruit. Is situate in the Gorge district. Taxes only $15. The owner is leaving the city and says sell for $2,600; $1,500 less than it cost to build. We can give you terms if required. Crown Realty & Investment Co., Imperial Bank Chambers.

BARGAIN — Waterfront — 6-roomed semi-bungalow, well built, with living-room, 14 by 20; excellent view; low taxes. Owner, Box 3235, Colonist.

A BIT OF OLD ENGLAND—OAK BAY
COSY home amidst beautiful shrubbery and ornamental trees. House has seven sunny rooms, with all modern conveniences, full cement basement. Grounds 114 by 220 feet deep, in apples, pears, peaches, cherries, plums, nuts, raspberries, loganberries, currants of all kinds. Garage and large chicken houses with cement floors. Sickness only reason for selling. Close to golf links and lovely sea views. Price for $5,000, on terms.
CROSS & CO.
Belmont House Opposite P.O.

HOUSE WITH ONE ACRE
FIVE rooms, well situated in Oak Bay. Full cement basement, garage, new chicken houses to accommodate about 300 birds. All kinds of fruit trees and small fruits. The house is in good repair and is nicely furnished. Owner will sell, property and furniture for $3,850, or property alone for $2,250. This is one of the best bargains on the market.
A. A. MEHAFFEY
302-9 Sayward Bldg., 1207 Douglas St.

FOR Sale—5-roomed house, 712 Vancouver Street, for $2,000 cash. Apply Whitelaw, Keating.

REALTY BARGAINS FOR SALE BY OWNER
IMPOSING RESIDENCE OF 11 ROOMS, close in, good locality. Suitable for high-class private rooming house. For sale, rent or lease.
7 ACRES AND 5-ROOM BUNGALOW, 5-mile circle; electric light, city water; fenced and planted; close to paved road and street cars. For sale, rent or lease.
COTTAGE, 4 ROOMS, half-mile circle. For sale, rent or lease.
STORE AND 4 LIVING-ROOMS, modern, close in. For sale, rent or lease.
ONE-ACRE GARDEN PLOT, black loam, ready to plant; 2-mile circle, close to paved road and street car. For sale, rent or lease.
4-ACRE BLOCKS WITH WATERFRONTAGE, on Mill Bay. Good shooting, fishing, bathing, etc. For sale, rent or lease.
GOOD BUILDING LOTS, assessed at $750. For sale at $250. Close in, good locality. Easy terms.
Apply DIRECT TO OWNER and save agent's commission.
BOX 5314, COLONIST.

LEE AVENUE—7-room two-story dwelling; fine built-in features, linen closet, two toilets, cement basement, porcelain wash trays, furnace, cement garage, splendid condition. A fine buy, on terms, for $3,700. Or furnished, including piano, $4,200.
BUILDER'S Opportunity—House, 9 rooms, all requiring repairs; 5 fine lots, 100x185 feet, best location. To clear an estate, at $2,200.
LEEMING BROS.
604 Pemberton Phone 743

OAK BAY—5-room bungalow, south of the Avenue and near High School. California owner instructs us to offer this thoroughly modern bungalow, in splendid state of repair, at $2,650. The grounds are trim and tidy, the home is pretty as a picture. A bargain for someone. This house does not require any outlay.
VICTORIA REALTY, LTD.
510-17 Central Bldg. Phone 6022

PORT ANGELES—A snap—Lot 95x170; good home, lovely view, lots small fruits, good soil; clear title; will sacrifice for $1,025, on account of poor health; to apply J. A. Hancock, Box 163 Port Angeles, Wash.

CHARMING OAK BAY RESIDENCE
STANDING at one of the highest points in this favored residential section. The house contains 5 large rooms, the living-room is exceptionally so, and bright, with windows on three sides, giving a wonderful outlook. Hot water heat throughout; electric range and water heater, polished floors, built-in effects. House and garage stand in a very beautiful garden. The whole property is like new, clean, and ready to move into. Price $3,800. Taxes only $57.
G. C. HOWELL
102 Pemberton Bldg. Phone 7600

SPECIAL—1060 PEMBERTON ROAD
CHOICE CORNER FOR A DOCTOR
SIX-ROOMED house, with all built-in features. Basement with furnace and stationary tubs. Garage. Open fireplaces in parlor and dining-room, and gas. Lot is 60 ft. by 132 ft.
PRICE $3,800.
$1,000 cash down and balance to arrange.
H. G. DALBY & CO.
624 View Street

SNAP for a working man—Three-roomed house, chicken house, barn; good soil; close to school and park. Taxes very low. Cheap. 2054 Albina Street, Gorge.

A CHARMING HOME
SITUATED in Rockland Avenue district, we offer a real gem of a home. A semi-bungalow of 8 rooms, stucco finish and of pleasing design. Downstairs: Entrance hall, large drawing-room, dining-room, smoking-room, sunroom, kitchen and lavatory. Upstairs: 3 bedrooms, with splendid wardrobe and cupboard accommodation, and complete bathroom.
The house is beautifully decorated throughout, has hardwood floors and a specially good hot water heating system; full cement basement with laundry, Chinaman's quarters, cupboards, storerooms, etc. Almost half an acre of beautiful grounds, nicely laid out in lawn and gardens.
A lovely home at a very reasonable price, $11,000.
HEISTERMAN, FORMAN & CO.
Phone 35 603 View Street
We Specialize in Good Homes

THE lowest 5-roomed house in the city—Large veranda, hall, dining and sitting-room beamed and panelled; modern bathroom; 4 large bedrooms; full basement and modern heating system, stone foundations; cement walks; nice lawn and garden. This house cost $5,000. Will sell today for $4,500, on terms. Crown Realty & Investment Co.

HOUSES FOR SALE 39 (Continued)

PHOENIX ASSURANCE CO., LTD.
(London, England)

A DALLAS ROAD HOME
VERY reasonable terms are offered on a most desirable high-class dwelling (large rooms) on Dallas Road. Nice sunroom, and the house has been renovated both inside and out and recently painted. Charming southern aspect commanding an unobstructed view of the Straits and mountains. The lot is 60x240, and nicely laid out, including a number of fruit trees. Gas is laid on. Price, on accommodating terms, is but $5,000.

NEAT LITTLE 5-ROOM COTTAGE
INCLUDING bathroom. Situated on Hollywood Crescent (Waterfront). Lovely view. Lot is 50x150. Price $3,000, or make an offer. Small cash payment, balance as rent.

ESQUIMALT HOME
SITUATED on Joffre Street. Five-room modern bungalow, with good basement. Very nicely laid out. Nice bathroom, 2 bedrooms, good kitchen, etc. Lot is 33x150. A bargain at $1,700. Yes! and we'll give very easy terms.

B.C. LAND & INVESTMENT AGY., LTD.
629 Government St. Phone 126

SNAP—$4,000, on easy terms, will purchase the most complete six-roomed bungalow, with hardwood flooring and two verandas, in Oak Bay. Close to car, school and beach. Large entrance hall; living-room with fireplace and beamed ceiling; panelled dining-room with built-in buffet; beamed ceiling and French doors leading on to large veranda; three light bedrooms with clothes cupboards; large kitchen with built-in effects, pantry and bathroom all in white enamel; full-size cement basement with furnace. This is without exception, the best buy in Oak Bay. We occasionally get these sacrifices, but they only last a few days. If you are looking for a home, there is no better offer on Vancouver Island. The Griffith Co., Ltd., 102-5 Hibben-Bone Bldg. Phone 1462.

A COUNTRY HOME COMPLETE
WE SAY "COMPLETE" because this is a property that contains every comfort and convenience. Situated on a main highway, less than 6 miles from the centre of the city, and convenient to stores, school, church, etc., it is a most attractive country home. The house consists of seven large, bright rooms, all in excellent condition; water, light and first-class septic tank. There are 2¼ acres of cultivated land, large and small fruits; barn and other outhouses. This is a property that has already limited all $7,000, but circumstances make it necessary to sell quickly, and owner is willing to sacrifice to a early purchaser at $6,000.
SNAP PRICE, $5,000
SWINERTON & MUSGRAVE
540 Fort Street
(Exclusive Agents)

J. H. LIVSEY
Successor to
GRANT & LINEHAM, LTD.
$2700—BIG VALUE in a pretty home of five rooms and bathroom. Has attractive entrance hall, large sitting-room with open fire; good size dining-room, built-in features in bedrooms and living-rooms. Tastefully decorated throughout, and in first-class condition. High, pleasant location, with fine view over harbor.
$2750—NEW BUNGALOW of six rooms, entrance hall and basement; fully modern; full-size lot; close to school and car. Terms arranged, or reduction for cash.
$2100—NICE little 5-room home, in walking distance; modern conveniences; good garden lot, about one-third of an acre.
$1150—WELL-BUILT cottage, four rooms and basement, bath; city water, electric light; high, healthy location, with fine outlook. Price INCLUDES FURNITURE.
Tel. 664 Office, 1609 Douglas St.

$2450—NEW 5-roomed bungalow, not yet occupied; half acre of finest soil; some fine fruit; nice location, on mile and half circle; taxes about $24. Exceptionally easy terms to reliable party, and a snap at this price. Cost of living can be reduced materially.
MUTUAL REALTY
418 Sayward Building

$2000 CASH—Bungalow, 5 large rooms, arranged in two suites, 3 rooms each, cement basement, 2 blocks to car, amenities. Apply 2564 Vancouver St.

4-ROOMED modern cosy bungalow, panelled walls, fireplace, basement, pantry, 5-piece bathroom, in A1 condition, furnished or unfurnished; will sell at sacrifice for cash or terms. Apply Owner, 1762 First Street.

$1600—REDUCED FROM $5,500—Ultra-modern stucco bungalow, embodying all the attractions and convenience imaginable; choice Oak Bay location. This altogether delightful and valuable home is practically new.
$2250 FOR an up-to-the-minute bungalow of five rooms, open fire, built-in features, Dutch kitchen; nice garden with chicken house. EASIEST TERMS.
HARRY AMPHLETT
312 Union Bank Bldg. Phone 8200

$1500—5-ROOM modern home, Spring Ridge, close to car and school; light taxes.

$3500—MODERN bungalow, facing Beacon Hill Park; hot air furnace recently installed. This is exceptionally good buying.

$3700—5-ROOM modern bungalow, 3 lots; all local taxes paid; Fairfield district. Hot water heated.
E. E. HEATH
655 Yates St. Phone 574

$2,800—Nearly an acre, with a lovely modern 5-room bungalow; all sorts of modern conveniences; close to Uplands and Cadboro Bay beach; lovely situation. Enesel, 113 Pemberton Blk. Phone 5247.

$7500—HARDWOOD floors, hot water heating, 5 large, beautiful, sunny rooms, select part of Oak Bay; every conceivable built-in feature. This is a real fine house; garage, etc. Funnett, 115 Pemberton Blk.

$200 CASH and $15 a month secures you this nice little 4-roomed home, close street car; 2 bedrooms, living-room, kitchen, pantry, toilet, bathroom (no bath); concrete foundations; chicken house. Lot 41x144. Total price, $1,050.

$500 CASH and $30 a month secures a 5-roomed bungalow, James Bay, near Dallas Road. Good basement, well built, good repair. Price $1,750. This is a mortgage foreclosure and is a SNAP.
BERT G. ROBINSON, 1517 Broad St.

HOMES OUR SPECIALTY
$2500—COMFORTABLE 3-ROOM COTTAGE, fully furnished, including electric range. ¾-acre of excellent land, 27 full bearing fruit trees; all fenced; city water and electric light; on the 3-mile circle; close to car.
CITY BROKERAGE
A. T. Abbey, Mgr.
600 Union Bank Building Phone 815

FAIRFIELD BUNGALOW
5 ROOMS on good lot in fine locality. Two bedrooms, living-room, dining-room and Dutch kitchen, with breakfast nook, built-in features, laundry tubs and full sized basement. Price, on terms, $4,500.

3 ROOMS AND TWO LARGE LOTS
JUST outside the city limits, lots all under cultivation; several fruit trees; good barn and chicken house; city water, electric light and all conveniences. Close to school and street car. Owner leaving city and will sacrifice. Price $3,000, on terms.

UNFURNISHED HOUSES TO RENT
5 rooms, Oak Bay ... $25.00
4-roomed bungalow, Fairfield ... 20.00
7 rooms, Fairfield ... 35.00

STORES TO RENT
We have four good stores to rent at reasonable prices.
$100 buys a good building lot. Act quickly.

GILLESPIE, HART & TODD, LTD.

HOUSES BUILT ON INSTALMENT PLAN. MODERN HOMES FOR SALE ON EASY TERMS
D. M. Bain, Contractor, Fort and Stadacona. Phone 1148

HOUSES FOR SALE 39 (Continued)

LINDEN AVENUE SPECIAL, $5,350
NINE ROOMS, EVERY CONVENIENCE
SPLENDID VIEW
IF you are looking for a modern and well-built residence within reasonable walking distance of the city, and close to Beacon Hill Park and beach, this home will undoubtedly meet with your approval. It contains large entrance hall, with solid hardwood floors and panelled walls; cosy den, which has panelled walls, open fireplace and built-in bookcases; French glass doors to a spacious living-room, large open fireplace and hardwood floor; sliding doors to dining-room, attractive built-in buffet and hardwood floor; sunroom; convenient kitchen with built-in cupboards, bins and cooler. On the second floor are five fair-sized bedrooms, each with clothes closets, two large balconies, from which one gets a splendid view of the Straits and mountains, linen closet, etc., etc. Full-sized cement basement with garage, Chinaman's room, stationary wash tubs and hot air furnace. Large lot. The owner of this desirable property has taken up his residence in Vancouver, and has instructed us to sell at the ridiculously low price of $5,250. Reasonable terms can be arranged. Apply
P. R. BROWN & SONS
1112 Broad Street Phone 1075

WANTED TO BUY—HOUSES 40

I HAVE clients now in the market for low-priced homes in the city and district. Send in your listings. J. R. LIVSEY, successor to Grant & Lineham, Ltd., 1602 Douglas. Tel. 664.

TRADE—50-acre fruit and hay farm, all under irrigation, and river frontage, two stables, implement shed, implements, chickens, house, etc., at Kamloops, B.C., FOR house in Oak Bay or Fairfield. The Griffith Co., Ltd., 102-5 Hibben-Bone Bldg. Phone 1462.

WANTED FOR CLIENT
5-ROOMED bungalow, in good condition, within one-mile circle. Will not pay more than $2,400. State full particulars, price and terms.
We have many inquiries for houses to rent. Send in your listings.
PALACE REALTY
S. G. Riden W. Miller Higgs
613 Sayward Bldg. Phone 6727

SUMMER RESORTS 41

BRENTWOOD Beach—6 rooms with large verandas, partly furnished, $45 for four months. F. R. Brown & Sons, 1112 Broad Street.

BUENA VISTA, Cowichan Bay—$2.00 per day, week-end; meals and room, $21 per week. Salmon running good now; as bait; anglers only. Phone 9TR Duncan. F. Saunders, prop.

CADBORO BAY—Furnished tents to rent. Cheap; also cottage. Apply Patricia Tea Rooms, Cadboro Bay.

CADBORO BAY — Furnished cottages, 2 rooms, tents, week or month; also tent sites, picnic parties catered for. Phone 7036R5.

HARBOR HOUSE, Ganges, B.C.—Gulf Islands—Ideal Summer Resort—Unsurpassed situation, fifty-acre farm in connection. Fishing, tennis, motoring, boating; excellent bathing beach on property. Terms moderate. Apply proprietor, A. G. Crofton, Ganges, B.C.

QUALICUM BEACH HOTEL, Vancouver Island—Most comfortable; food very good. Bathing, boating, fishing and golf on excellent greens, all at your door. Trains daily. Qualicum Beach Station, E. & N. Railway. Phone Parksville 32M.

ACREAGE FOR SALE 42

PEMBERTON & SON
Pemberton Bldg. Phone 548

A GOOD PRODUCER AND A GENTLEMAN'S HOME
30 ACRES, with about 15 under cultivation, balance is partly cleared, suitable for pasture. About 50 assorted fruit trees, bearing; small fruits of all kinds. A house of 7 rooms, with all modern conveniences;

The Returned Professional and Business Men's Association of Victoria, B.C.

Respectfully solicits the patronage of local residents in the lines of business hereunder mentioned:

ARCHITECTS
F. L. JAMES, 581 Seaward Building. Phone 6915.
RALPH BERRILL, A.R.I.B.A., 4 Brown Block. Phone 5942.
AUTOMOBILE REPAIRS
THE MECHANICAL MOTOR WORKS, 3994 Oak Bay Avenue. Phone 5954.
AWNING MAKER
GEO. RIGBY, 886 Fisgard Street. Phone 3423.
AUTO PAINTER
VETERANS' AUTO PAINTING WORKS, 1790 Blanshard Street.
BUILDERS' SUPPLIES
JOHNSON BROS., 2741 Avebury Street. Phone 4739.
BONDS
G. C. MORRIS, 711 Fort. Phone 3146.
CANDIES
E. J. LAWRENCE, Handy Candy Store, 1019 Blanshard Street. 2 minute from Royal Victoria Theatre. Phone 5511L.
CARPENTER AND BUILDER
EVANS & GREEN, 1570 Dallas Road. Phone 5693X.
CLOTHIERS
FYVIE BROTHERS, 817 Government Street. Phone 1159.
A. H. C. JONES, with D. F. Sprinkling, corner View and Broad. Phone 4109.
CONCRETE SPECIALISTS AND CONCRETE PRODUCTS
HENSON & CO., 405 Gorge Road. Phones 9647 and 1181X.
DENTIST
H. CLARKE, 413 Central Building. Phone 1339.
ELECTRICIANS
FOX & MAINWARING, Pemberton Building. Phone 9011.
FINANCIAL AGENT
H. E. HUNNINGS, 219 Central Building. Phone 4424.
HOTEL KEEPERS
NICHOLSON & WILLIS, Sooke Harbor Hotel.
INSURANCE
W. J. BRICK, 607 B.C. Permanent Loan Building. Phone 1876.
LAWYERS
Names of five Legal Firms may be obtained from the President. Phone 3572.
LAND SURVEYOR
F. H. ALLWOOD, D.L.S., 493 Seaward Building. Phone 6946.
ORCHESTRA AND BAND
A. RUMBEY, 5th Regiment Band, 931 Niagara Street.
PAINTING AND DECORATING
T. H. RENNELL, 2530 Bay Street. Phone 4379 I.
PLUMBERS
VETERANS' PLUMBING COMPANY, Fort and Langley. Phone 4811.
R. COSTELLO, Lake Hill P.O. Phone 5976X.
REAL ESTATE AND INSURANCE
W. S. BROWN, 711 B.C. Permanent Loan Building. Phone 2161.
J. H. GILLESPIE, 711 Fort Street. Phone 3946.
T. B. MONK & CO., 806 B.C. Permanent Loan Building. Phone 2781.
WENDELL B. SHAW, 309 Pemberton Building. Phone 9573.
TRANSFER AND TRUCKING
GENERAL SERVICE TRANSPORT, LTD., 2167 Lansdowne. Phone 89.
JOHNSON BROS., 2741 Avebury Street. Phone 4739.
TOBACCONIST
J. DIROM, Horseshoe Cigar Stand, 2323 Government Street. Phone 7189O.

MAYNARD & SONS
AUCTIONEERS

Instructed by the Owner, we will Sell at the Residence, 1905 Blanshard Street (Cor. Caledonia Ave).

Today at 1:30 P.M.

All the Extra Well-Kept

Household Furniture and Furnishings

Of 10 Rooms, Including:

Oak Sideboard, 4 Oak Dining Chairs, Hall Stand, Rattan Chairs, Couches, Mahogany Table, Carpets, Rugs, Curtains, Pictures, several good Single, Three-Quarter and Full-Size Iron Beds, Springs and Felt Mattresses, very good Oak and other Dressers and Stands, Wardrobes, Cupboards, Toiletware, Bedroom Tables, Chairs and Rockers, Camp Cots, Linoleum, Blankets, Sheets, Pillows, Spreads, Comforts, Heaters, Electric Shades, Six-Hole Albion Cook Stove with Brass Coil, several Four-Hole Cook Stoves, Kitchen Tables, Kitchen Comforts, Kitchen Chairs, extra large assortment of Cooking Utensils, Jam Jars, Washing Machine, Crockery and Chinaware, Glassware, Dinner Service, Stepladders, Crocks, Cow Chains, Garden Tools, Lady's Bicycle, etc.

On view this morning.

MAYNARD & SONS
Auctioneers. Phone 837

MAYNARD & SONS
AUCTIONEERS

Instructed by the several owners, we will sell at our Salesroom, 727-733 Pandora Avenue, on

Wednesday, 1:30 P.M.

An extra large consignment of High-Class

Household Furniture

Including in part: Very good Organ, Drophead Sewing Machines, almost new Jacobean Design Arm Chair and Rocker uph. in tapestry, several Uph. Arm Chairs, Couches, Rattan Arm Chairs, Ladies' Mah. Secretaire, Fumed Oak, Golden Oak and Mies. Oak Dining-Room Suites, several good Carpets, very good Mah. Bedroom Suite, several extra good Single and Full-Size Iron Beds, Springs and Mattresses, Oak and other Dressers and Stands, Chiffoniers, Chest of Drawers, Bed Lounges, good Invalid Wheel Chair, several Steel Ranges, Heaters, K. Tables, large assortment of Cooking Utensils, Wheelbarrows, Hose, Garden Tools, etc.

Full particulars later.

MAYNARD & SONS
Auctioneers Phone 837

MAYNARD & SONS
AUCTIONEERS

Instructed by the owners, we will sell at the residence, 106 Hollywood Crescent, on

Thursday, 1:30 P.M.

Exceptionally Well-Kept

Household Furniture and Furnishings

Montelius Upright Piano; 2-Piece Chesterfield Suite

Also very good Parlor Furniture, Fumed Oak Dining-Room Suite, Simmons All-Brass and Steel Beds, Springs and Mattresses, Oak Dressers and Stands, Steel Range, etc.

Full particulars later.

MAYNARD & SONS
Auctioneers Phone 837

Malahat Freight Service

Nanaimo, Ladysmith, Duncan, Victoria

Leaves daily, 9.30 a.m., for Duncan, calling all points south, including Shawnigan Lake, Cherry Point. Goods received for Nanaimo, Ladysmith and points north of Duncan on Fridays. Saturdays. Have us ship your furniture and save unnecessary crating and cartage. Leaves Stocker's Bldg., Blanshard Street.

Phone 3450 W. L. MOXOM Res. Phone 3259L

V. 3267

Attractive Auction

At Mrs. Fred Beilby's Flat

Suite 10, 105 Menzies Street

Wednesday, 1:30 P.M.

Artistic Furniture

Seven Choice Chippendale Mahogany Chairs

Columbia Cabinet Grafonola and Records, Cut Glass, Etc.

McCloy & Co.

have been favored with instructions to sell as above, including 7 beautiful Solid Mahogany Chippendale Chairs, Mahogany Centre Table, Couch, Sea Grass Chairs, expensive Black Marble Clock with brass movement, chimes hours and half-hours; Chinese Crackleware Vase Ornaments, Brasses, Pictures, Cut Glass Pieces, Fumed Oak Extension Table and good set Oak Dining Chairs in leather; Axminster Squares, Dinner Service, Tapestry Cloth Curtains, Bronzed Ewer, Cloisonne Vase, Oval Mirror, Malleable Enamel Bedstead with 2 Felt Mattresses, White Bureau, Sea Grass Chair, Pillows, Bedding, Aluminum Cooking Utensils and Kitchen Requisites, Columbia Grafonola and 25 selected Records, Electric Iron, etc., etc.

On view Wednesday from 9 a.m.

McCLOY & CO.
Auctioneers

V. 3239

AUCTION

Thursday at 1:30 P.M.

IN

McCloy's Auction Rooms

Corner Pandora and Blanshard Sts.

Household Furniture

Princess Dresser, Simmons Beds, Cut writer, Congoleum Rugs, Chests Drawers, Brussels Carpets, Mahogany Princess Dresser, Simmon's Beds, Cut Glass, Ornaments, Books, Pictures, Sea Grass Chairs, Oak Dining-Room Furniture, McClary's Range, Heaters, Dressform, Bicycle, Mahogany Cabinet, Baby Buggy, new Electric Vibrator, etc., etc.

Articles for inclusion in this sale accepted up to 10 a.m. Thursday.

McCLOY & CO.
Auctioneers. Phone 1431

BARTHOLOMEW'S

USED FURNITURE

For Mansion, Bungalow or Shack

1410 Douglas St. Antiques 1110 Fort St. Easy Terms

A Better Price Is Assured for GENTS' AND LADIES' DISCARDED CLOTHING of the Better Sort by Phoning

3490 Or Call → 809 Fort Street

Special Values in Chesterfield Suites
A Large Stock to Choose From

HOME FURNITURE Co.
FRED BARTHOLOMEW
712 FORT ST. RITZ BLDG. PHONE 5119

FURNITURE SNAPS

Oak Dining Sets, $84, $50 and	$45.00
3-Piece Upholstered Parlor Suite	69.00
Fr. Chairs, Fumed Oak & Tapestry	25.00
Mahogany Buffet, a big snap	39.00
Large Chest of Drawers for	12.50
Wilton Carpet, as new, 9.0x9 ft.	17.50
English Axminster Carpet, 10 ft. 6 in. x 13 ft. 6 in.	35.00
Oak Sectional Bookcase	22.50
White Dresser, Stand and Bed, the lot	25.00
5 Ft. Oak Office Table, 3 drawers	12.50
Oliver and Remington Typewriters	35.00
Walnut Secretaire with cupb'd	13.50

British Furniture Mart
747 Fort St. Phone 3663

Finance and Commerce

U.S. BONDS UNDER HEAVY PRESSURE

Stock Market Feels Effect of Speculative Struggle for Control—Foreign News Factor

NEW YORK, Oct 1.—Heavy selling of United States Government issues again featured today's irregular and relatively dull dealings on the New York Stock Exchange. Bond traders attributed some of the selling to banks and expressed the theory that it was influenced by news reports that the next Congress would enact a soldiers' bonus bill. The tax exempt issue touched a new low for the year in the forenoon, but recovered a part of the loss.

Erratic price fluctuations took place in today's stock market in reflection of the struggle for control between opposing speculative forces. Leading industrial issues showed little change on the day but several of the rails showed moderate gains on buying predicted on the excellent August earnings statement.

Speculators for the decline made assaults on industrial issues in an effort to unsettle the general list. They succeeded in forcing more than a dozen stocks to new low levels for the year, but met stubborn resistance in other quarters.

Week-end reports of political disturbances in Germany and Premier Poincare's speech, setting forth that France was disposed to wait until Germany had translated her decision to abandon passive resistance in the Ruhr from words to deeds, had a depressive influence on the foreign exchanges. Demand Sterling dropped more than a cent to $4.53¾. French francs broke fifteen points to below 6.00 cents, while German marks established a new low record for all time at 29 cents a hundred million, and then rallied to 38 cents.

There were several bright spots in the rail group, gains of one to nearly two points being registered by Canadian Pacific and eight other roads.

Call money opened at 5¼ per cent and advanced successively, to 5½, 5¾ and 6, the stiffening rates being due to heavy withdrawals in connection with October payments. The time money market is dull, interior banks being the principal takers of commercial paper, the bulk of the prime names moving at 5¼ per cent.

(Furnished by Burdick Brothers, Limited)
All Fractions in Eighths

	High	Low	Close
Allis-Chalmers	40	40	40
Am. Beet Sugar	39-4	38-4	39-4
Am. Can, Co., com.	56-9	55-5	55-7
Am. Car Fdy.	194	194	191
Am. Int. Corp.	16	16	16
Am. Locomotive	68-3	68-7	69-1
Am. Smelt. & Ref.	57	56-9	57
Am. T. & Tel.	122-7	122-7	122-7
Am. Wool, com.	75-2	73	74-4
Anaconda Mining	35	33	35
Baldwin	85-7	84-3	84-7
Atlantic Gulf	14	14	14
Baldwin Loco	119	119-7	114-9
Baltimore & Ohio	37-1	36	37
Bethlehem Steel	49-3	47-3	47-7
Canadian Pacific	149-4	148-2	148-2
Cosden Oil	26-3	26-4	26
Central Leather	17	16-9	16-9
Crucible Steel	29	28-9	29
Chesapeake & Ohio	64-9	60-9	61-1
Continental Can.	48-4	47-5	48-7
Chic., Mil. & St. P.	15-5	15-5	15-5
Chic., R.I. & Pac.	23-5	23-3	23-3
Cons. Gas	60-4	60-2	60-2
Chino Copper	19-7	19-7	19-7
Cal. Petroleum	18-3	18-7	18
Chile Copper	26-1	26	26
Corn Products	126-4	126	129-3
Erie	14-2	13-6	14-2
Famous Players	73	71	73
General Asphalt	29-3	28-4	29-3
General Electric	171-3	170-4	171-3
General Motors	19-7	19-4	19-5
Gt. Northern, pfd.	34-4	33-9	34
Gulf States Steel	76-4	74	74-3
Int. Comb. Eng.	21	20-5	20-9
Int'l Nickel	12	12	12
Int'l Mer. Marine	6-7	6-7	6-7
Kelly Springfield	21	23-3	23-2
Kennecott Copper	29-1	28-7	29-7
Lehigh Valley	60-1	60-1	60-1
Max Motor "B"	10-4	10-4	10-4
N.Y., N.H. & Hart	11-4	11-2	11-4
New York Central	69-7	69-2	69-3
Northern Pacific	56-7	59-2	56-4
Pan "A"	29-7	28-1	29-3
Pan "B"	34	32-1	31
Pierce Arrow	8-3	7-5	7-5
Pacific Oil	37-3	36-4	37-3
Pennsylvania R.R.	42-1	41-7	42
Phillips Pete	25	24-2	24-2
Reading	74	73-4	73-6
Republic Steel	11	10-4	11
Replogle Steel	49-4	42-9	49
Royal Dutch	44	44	41
Southern Pacific	87-1	86-3	87
Southern Ry., com.	94-6	93-5	94-3
Stromberg	63-4	59	59-4
Studebaker Corpn.	95-4	93-7	94-3
Stone Sheffield	41-4	40-3	40-6
The Texas Co.	41-9	41	41-1
Tex. P. Coal & Oil	8-4	8-3	8-4
Timken Roller Bear	54-6	54-4	54-4
Tob. Prod.	56-9	55-5	55-1
Union Pacific	128	127-4	128
Utah Copper	60	60	60
U. S. Ind. Alcohol	52-6	52-1	52-9
U. S. Rubber	38	37-3	37-4
U. S. Steel, com.	87-3	85-4	85-5
U. S. Steel, pfd.	118-9	117-2	117-2
Virginia Chem.	5	5-3	5
Wabash R.R., "A"	39-3	38-7	38-3
Woolworth	294	291	299
Willys-Overland	4	3-3	3
Westinghouse Elec	57-7	57-3	57-5
Allied Chem. & Dye	63	60-1	60-1
Sears Roebuck	76-7	75-7	76-7
Am. Linseed	19-4	14-4	15-4
Chic. & N.W. Ry.	59-4	92	59-1
Keystone T. & R. Co.	3-1	2-7	2-7
Nat. Enamel	32-6	48-5	48-5
Pere Marquette	41-4	40-7	41
Trans Oil	8-6	8-5	8-5
Invincible Oil	5-2	9-1	9-9
White Motors	48	47	47
Beach Car	29	95	29
Chandler Motors	43-3	43	49-1
Houston Oil	59	59	53
Cuban Cane Sugar	13-4	13-3	13-3
Stan. Oil of Cal.	53-9	51-3	52
Texas Pacific Ry.	20-6	20-4	20-6
Vanadium	28-7	28-3	28-7
Middlestates Oil	9	4-7	5
Midvale Steel	25-1	25-1	25-1
Pure Oil	17-3	17	17-2
Mexican Seaboard	5-4	9-4	9-4

MONTREAL STOCKS

(Furnished by Burdick Brothers, Limited)
All Fractions in Eighths

	Close
Abitibi	51-9
Asbestos	44
Bell Telephone	123
Brompton Paper	48
Can. Car Fdy., com.	52-2
Can. S.S., com.	12-9
Can. Cottons	104
Can. Gen. Elec.	101
Can. Converters	50
Cons. M. & S.	55-5
Detroit United	47
Dominion Bridge	42
Dominion Textile	93
Lake of Woods Mlg.	164
National Breweries	34-6
Atlantic Sugar	17
Quebec Ry.	15-4
Spanish River Pulp	96-4
Bank of Montreal	289
Bank of Nova Scotia	253
Union Bank	107
Royal Bank	213

TORONTO VICTORY BONDS

Victory Loan, 5½%—Tax Free

	Bid	Asked
1923, 1st May and Nov.	99.30	100.00
1927, 1st June and Dec.	100.15	100.15
1933, 1st May and Nov.	104.40	105.00
1937, 1st June and Dec.	107.15	108.15
Victory Loan, 5½%		
1924, 1st May and Nov.	100.10	101.15
1927, 1st May and Nov.	100.75	101.75
1933, 1st May and Nov.	101.15	102.15
1934, 1st May and Nov.	101.40	102.40
War Loan, 5%—Tax Free		
1929, 1st June and Dec.	100.15	101.20
1931, 1st April and Oct.	100.90	101.90
1937, 1st March and Sept. (payable New York)	100.30	102.30

Add accrued interest to date.
1937, 1937, 173 days—115.593 per $1,000.
1929, 1924, 1927, 1933, 1933, 1934, 193 days—$22.055 per $1,000.

NEW YORK EXCHANGE

NEW YORK, Oct. 1.—Sterling exchange easy at $4.31 for 60-day bills and at $4.45¾ for demand. Foreign bar silver, 64½.

Canadian dollars, 97 15-16.
France, demand, 6.04.
Lire, demand, 4.93½.
Belgium — Demand, 5.09½; cables, 5.10.
Germany—Demand, .00000038; cables, .00000038.
Holland — Demand, 39.28; cables, 39.30.
Norway—Demand, 15.83.
Sweden—Demand, 26.48.
Denmark—Demand, 17.75.
Switzerland—Demand, 17.83.
Spain—Demand, 19.48.
Poland—Demand, .0003.
Greece—Demand, 1.63.
Czecho-Slovakia—Demand, 3.00.
Jugo-Slavia—Demand, 1.14.
Austria—Demand, .0074.
Roumania—Demand, 4.63½.
Argentina—Demand, 33.50.
Brazil—Demand, 9.87.

CANADIAN STERLING

Buying price, 4.63.
Selling price, 4.65.

WINNIPEG HIGHER ON BETTER INQUIRY

Demand for Wheat, Coupled by Stronger U.S. Markets, Results in Sharp Recovery in Prices

WINNIPEG, Oct. 1. — Influenced by stronger United States markets and a good class of buying, the local wheat market displayed a healthy undertone today and recovered Saturday's losses. The market was firm, closing ½ cent to 1 cent above Saturday.

	Open.	High.	Low.	Close.
Wheat—				
Oct.	96	97½	95½	97⅜
Nov.	96	97⅜	95⅜	97b
Dec.	94⅝	95½	93⅝	94⅞a
May	99	100⅝	98	98⅞
Oats—				
Oct.	41⅞	49	41⅝	49⅜
Nov.	41	41⅝	41	41¼a
Dec.	39	40	39	39⅝
May	42⅛	49⅝	42⅝	42b
Barley—				
Oct.	80½	81⅛b	80⅛	80⅝b
Nov.	..	..	..	81a
Dec.	80½	81⅛b	80½	81¼a
May	..	..	..	94½b
Flax—				
Oct.	210	218	210	218½b
Nov.	205	215½	209	214⅝a
Dec.	201½	208⅝b	201½	207⅛b
May	204	210⅛b	203½	209⅝a
Rye—				
Oct.	64⅝	65⅝b	64⅝	64½b
Nov.	65⅝	65½b	65⅝	65⅝b
Dec.	64⅝	65½b	64⅝	65½b
May	..	..	..	70⅝

Cash Prices

Wheat—1 nor., 97⅝; 2 nor., 93⅝; 3 nor., 89⅝; No. 4, 87⅝; No. 5, 80⅝; No. 6, 71⅝; feed, 68⅝; track, 99⅝; No. 4 rusted, 87⅝; No. 5 rusted, 82⅝; No. 6 rusted, 79⅝.

Oats—2 cw., 44; 3 cw., 41; extra 1 feed, 41; 1 feed, 40; 2 feed, 37½; rejected, 35; track, 48½.

Flax—1 nwm., 210½; 2 cw., 211½; 3 cw., 198½; rejected, 182½; track, 219½.

Barley—9 cw., 91; 4 cw., 87½; rejected and feed, 44; track, 90½.

Rye—1 cw., 84½; 2 cw., 84½; 3 cw., 69½; rejected 2 cw., 63½.

NEW YORK CURB

(Furnished by Burdick Brothers, Limited)

Industrials	Bid	Asked
Acme Coal	1⅝	3
Centrifugal	15⅝	20
Cherker Tab.	99	85
Durant Del.	28	29
Mexabi	3	3½
Stutz	13	14
Radio	3	3½
Reo	13	13⅝
Tob. Prod. Ex.	3½	4
Un. Profit Shar.	3⅝	5½
Un. Retail Candy	6	9½
Cities Svc., com.	179	180
Cities Svc., pfd.	85½	87
Cities Svc., Bkrs.	15⅝	16
Oils		
Carib.	9⅝	9⅞
Federal	35	49
Glenrock	70	74
Int. Pete.	18⅝	19⅝
Keystone Ranger	6	8
Marl Mexico	8⅝	9⅝
Mexico Oil	35	38
Mutual Oil	5⅝	5½
Noble Oil	9	10
Pennock	11½	13
Ryan Cons.	9	9½
Sapulpa	⅞⅝	1⅝
Salt Cr. Prod.	15⅝	16
Salt Cr. Cons.	7	7½
Seaboard Oil	5	7½
Texan Oil Land	10	20
Wilcox	4⅛	4½
Mines		
Arizona Globe	13	19
Butte & West	55	60
Cal. Jerome	10	19
Candelabria	5	6
Cons. Copper	1⅝	2
Cresson	9⅝	9⅝
Delores	90	93
Eureka	14	16
Hecla	7⅝	9
Hollinger	11⅝	11⅝
Howe Sound	2⅝	3
Ind. Lead	37	38
J. V. Dev.	1⅝	1⅝
Kerr Lake	9	9½
Mason Valley	1⅝	2
Ny. Porcupine	41	45
Nipissing	5½	5½
Ohio Cop.	6⅝	7½
Ray Herc.	60	62
Simons Lead	10	9
Sucona	30	35
Teck Hughes	1⅝	1 15-16
Tuolumne	10	3
Un. Eastern	1⅝	1 13-16
Un. Verde	29½	30
Wayne Coal	1⅝	1⅝

VICTORIA EXCHANGE

(Furnished by Burdick Brothers, Limited)

	Bid	Asked
Mining		
Boundary Red Mountain	.10	.11
Bowena Copper		.09
Coalmont Collieries		30.00
Consolidated M. & S.	25.90	28.50
Cork Province	.07	.11
Douglas Channel	.01	.01½
Dunsmuir Mines	.50	1.00
Granby	13.00	..
Hazelton Gold-Cobalt		.09
Howe Sound	3.00	..
International Coal	.12½	.19
Liberator Mining Co.		.05
McGillivray Coal	.50	..
Premier Mines	2.00	2.70
Rambler-Cariboo	.05	..
Sheep Creek Cons.	.00⅝	.09½
Silver Crest Mines		.02⅝
Silversmith	.99	.04
Snuk Cove Copper		.02
Standard Silver Lead	.10	..
Sunloch Mines	.20	..
Surf Inlet Gold	.17	.29
San Juan		.26
Alunite		.45
Oils		
Athabasca Oil		.09
Boundary Bay Oil		.00 1-10
Empire Oil		.01
Hill Nearlows	.00⅝	..
Southern Alberta	3.50	4.00
Spartan Oil	.00 19-10	.00 12-10
Sweetgrass	.00½	.00⅝
Trojan Oil	.09½	..
Utility Oil	.00 1-16	.00⅛
Home Oil	.00⅝	.00⅝
Miscellaneous		
B. C. Permanent Loan	..	100.00
Canada National Fire	$0.00	$2.00
C. P. R.	141.00	..
Gregory T. & H.	2.25	..

SILVER AND MONEY

NEW YORK, Oct. 1.—Bar silver 99⅝. Mexican dollars 49¾.

Call money firmer, high 5; low 3¾; ruling rate 5¼; closing bid 5, offered at 5¾; last loan 5; call loans against acceptances 4¾.

Time loans firm, mixed collateral, 60-90 days, 5⅝; 4-6 months, 5½.

Prime commercial paper 3¾.

London Rates

LONDON, Oct. 1.—Bar silver 32 1-16d per ounce. Money 3⅝ per cent.

Discount rates: Short bills 3 13-16 to 3 per cent; three months' bills 3 15-16 to 3 per cent.

WORLD'S METAL MARKETS

NEW YORK, Oct. 1.—Copper easier. Electrolytic, spot and futures 13⅝c to 13¾c.

Tin firm, spot and nearby $39.97; futures $42.15.

Iron steady. No. 1 Northern $28; No. 2 Northern $25; No. 2 Southern $23 to $29.

Lead steady, spot $8.63 to $7.10.

Zinc quiet, East St. Louis, spot and nearby $6.90 to $6.95.

Antimony, spot $7.62.

London Prices

LONDON, Oct. 1.—Standard copper, spot £63 7s 6d; futures £59 17s 6d. Electrolytic, spot £66 10s, futures £67 5s.

Tin, spot £209 17s 6d; futures £203 2s 6d.

Lead, spot £35 7s 6d; futures £29 17s 6d.

Zinc, spot £33 17s 9d, futures £32 7s 9d.

NEW YORK COTTON

(Furnished by Burdick Brothers, Limited)

	Open.	High.	Low.	Close.
Oct.	28.30	28.99	28.59	28.62
Dec.	29.18	29.69	28.16	28.90
Jan.	27.63	28.18	27.79	27.75
Mar.	27.70	29.19	27.78	27.78
May	27.47	28.18	27.75	27.76
July	27.10	27.48	27.19	27.19

U. S. LIBERTY BONDS

Closing Bids

U.S. Liberty 3½'s	55.7
U.S. Liberty 1st 4's	57.14
U.S. Liberty 2nd 4's	57.14
U.S. Liberty 1st 4¼'s	57.15
U.S. Liberty 2nd 4¼'s	57.18
U.S. Liberty 3rd 4¼'s	56.23
U.S. Liberty 4th 4¼'s	57.18
U.S. Treasury 4¼'s	69.13

NEW YORK SUGAR

(Furnished by Burdick Brothers, Limited)

Raw Sugar—

Oct., per lb.	3.60c
Nov., per lb.	3.95c
Dec., per lb.	4.35c
Jan., per lb.	4.46c
Mar., per lb.	4.56c

MONTREAL PRODUCE

MONTREAL, Oct. 1.—Eggs firm; potatoes weaker; butter dull.

Cheese—Finest Easterns, 23¾c.
Butter—Choicest creamery, 37¾c.
Eggs—Selected, 40c to 42c.
Potatoes—Per bag, car lots, $1.10.

NEW YORK SUGAR

NEW YORK, Oct. 1.—Raw sugar, centrifugal, 7.75, refined granulated, 9.00 to 9.50.

ADVANCE IN CORN AGAIN HELPS WHEAT

Visible Supplies Are, However, Just About Double What They Were a Year Ago

(Furnished by Burdick Brothers, Limited)

CHICAGO, Oct. 1.—Wheat: Buying of wheat today was of the same character apparently which has taken the slack out of the market on several occasions recently. This buying turned the scales in favor of the bulls again today with the help of the advance in corn.

Visible stocks increased 730,000, making the total 63,932,000, or just about double the stocks of a year ago. The big holdings of wheat are not being felt as a weight on the market apparently, and the price appears to be attractive.

The Canadians are taking care of their own hedges pretty well, and there is not likely to be much pressure on our cash markets from domestic sources. This situation appears to give advantage to the buying side.

Corn: October estimates were all bullish, varying in degree from the 3,014,000,000 guess of the national ginners to 2,928,000,000 from now. The reports show the crop was hurt by the frosts beyond question. Local stocks are only 700,000, and there was a decrease of 288,000 in the visible. It is hard to point out an angle in the corn situation which does not favor conservative buying. Would follow the long side.

Oats: The strong features in oats are coming to the front in a pronounced way. The crop will be moderate at best, and the stocks here of 3,026,000 bushels, after receipts at primary points, have been larger since July 1 than a year ago.

	Open	High	Low	Close
Wheat—				
Dec.	103-2	107-1	104-7	106-3
May	108-3	111	109	110-5
July	106	107	105-3	106-9
Corn—				
Dec.	71-6	74-4	71-3	71-1
May	70-9	73-0	70-9	73
Oct	57	59-9	57-7	59-3
Oats—				
Dec.	42-1	44-1	42	43-4
May	44-1	45-3	41	43-4

VICTORIA MARKETS

Butter—	
Cowichan	.53
Comox	.47
Salt Spring Island	.53
V. I. Milk Producers	.50
Imperial, Fresh Creamery	.44
Hollybrook, bricks	.40
Buttercup	.45
Alberta	.46
Clover Valley	.46
Dairy, according to quality	.38
Lard—According to size of package	.20⅝
Cheese—	
Ontario solids	.25
Ontario twins	.24½
Alberta solids	.27
Alberta twins	.27½
Alberta triplets	.29
B.C. Cream, bricks, per doz.	1.80
B.C. Cream, 5 or 10-lb. bricks, per lb.	.30
McLaren's Cream, doz., small	.90
McLaren's Cream do., med.	1.80
McLaren's Cream Cheese, 9's	.35
McLaren's Kraft, Swiss 5's	.37
McLaren's Kraft, Cam. 5's	.37
McLaren's Kraft, Pimento	.37
Eggs—	
B.C. Fresh Extras	.48
B.C. Fresh Firsts	.43
B.C. Fresh Seconds	M.P.
B.C. Storage Extras	.38
B.C. Storage Firsts	.33
B.C. Storage Seconds	M.P.
Fish—	
Haddies, 10-lb. box, lb.	.10
Kippers, 10-lb. box, lb.	M.P.
Sablefish, fillets, 10's	M.P.
Local Potatoes—According to size and quality, per ton	20.00
Ashcroft Potatoes, in printed Association sacks	1.90
Onions—Per sack, 100 lbs.	M.P.
Less than 100 lbs., per lb.	M.P.
Local	M.P.
Vegetables—	
Beans, green	M.P.
Celery, local, per doz.	M.P.
Peas, new green, local, lb.	M.P.
New Beets, sack lots, per lb.	.01½
New Carrots, sack lots, per lb.	.01½
New Turnips, sack lots, per lb.	.01½
Parsnips, sack lots, per lb.	.02½
New Green Corn, local, per doz.	M.P.
Cauliflower, local	M.P.
Cabbage, crate lots, per lb.	.03½
Head Lettuce, local, per crate	M.P.
Cucumbers	M.P.
Garlic	.25
Tomatoes—	
Hothouse No. 1	1.75
Hothouse No. 2	1.50
Hothouse No. 3	M.P.
Outdoor	M.P.
Fruits—	
Apples—New	M.P.
Cantaloupes, 36's-45's	4.00
Cantaloupes, 12's-19's	4.00
Grapes, Cal. Malagas, lug	3.00
Grapes, Tokay	3.75
Figs	4.75
Peaches, Alberta preserving, box	1.25
Pears, Bartletts, imported	3.75
Local Bartletts	M.P.
Honeydew Melons, per lb.	.05
Watermelons, per lb.	.05
Casaba Melons, per lb.	.05
Oranges—Valencias—	
Sunkist or Fancy, 139's, 150's, 176's, 200's	6.25
216's, 252's, 288's, 324's	6.50
Choice 252's	5.00
Choice 288's	4.75
Choice 324's and smaller	4.50
Lemons—	
Sunkist	70.25
Choice	8.75
Bananas—	
City, lb.	.11
Crated, lb.	.11
4-basket crates	3.00
Baskets, 7 dos. each	.85
Grapefruit—	
Choice	5.00
California, Sunkist, 64's, 80's, 100's, 126's	5.75
Honey—	

DAVID SPENCER, LTD.

BEST QUALITIES | Store Hours—9 a.m. to 6 p.m.; Wednesday to 1 p.m. | SUPERIOR VALUES

CELEBRATING OUR 50th ANNIVERSARY

1873 — *With Golden Values* — 1923

Heavy Tweed Overcoats for Men

Golden Jubilee Values at

$16.50, $20.00, $25.00

Having our Golden Jubilee Celebration in view months ago, we made special efforts to secure values in the Men's and Boys' Clothing Departments that our customers will talk of for years. These wonderful values in Overcoats are one of the results of the collective buying of three big stores for this fiftieth year celebration of the founding of our house of business:

For **$16.50** you are offered coats of heavy overcoating tweeds in dark browns and greys. They are designed in fashionable belter or half belter models, with large convertible collars, and lined throughout. Dressy coats that are made for service; in sizes 34 to 44. Each a Golden Jubilee Value.

For **$20.00** you are offered heavy Winter Overcoats, in belter or half belter models, for men or young men. A coat suitable for any occasion; remarkably well finished, warm and roomy. Each has a convertible storm collar and patch pockets. A real man's coat, and a Golden Jubilee Value at the price.

For **$25.00** you may purchase a coat, stylish and good enough for a prince, and there is a great range to select from. All are made from heavy overcoating tweeds, in the newest models, including belters and half belters, loose or form fitting. Each distinctive and possessing a dressiness that will appeal to all. There are greys, browns, greens, heathers, fawns and blues. Sizes 34 to 46. Golden Values at **$25.00**

—Men's Clothing, Main Floor

Boys' Overcoats

Golden Values at

$7.95, $10.00 and $13.50

From these Golden Jubilee Values you have an opportunity to purchase your Boy's Winter Overcoat at a considerable saving.

Overcoats for small boys, ranging in age from 3 to 8 years. The coats are made from an all-wool material that is soft and warmth-giving. They are double or single breasted, with convertible collar and fancy patch pockets. A Golden Value at **$7.95**

Boys' Chinchilla Overcoats, for the ages of 3 to 8 years. These are made from an excellent weight material, finished with flannel lining, velvet collar, brass buttons and sleeve emblems. Warm garments for small boys, and Golden Values at **$10.00**

Winter Overcoats for boys, sizes 26 to 36, made from heavy coating tweeds in dark shades, grey, brown and fancy mixtures. They are well lined and have smart split sleeves and fancy cuffs. The same styles as our "Up-to-Date" young men's coats. Golden Values at **$10.00**

Boys' and Youths' English Wool Gabardine Coats of medium weight, fully lined and double or single breasted. They are stylish, warm and rainproof. Sizes for the ages of 8 to 15 years. Golden Value at ... **$13.50**

—Boys' Clothing, Main Floor

The Men's Furnishings

Offer Many Golden Values

"Atlantic" brand, heavy, cream elastic rib shirts and drawers, of wool mixture. They will wear well. Shown in all sizes and Golden Values at, a garment **$1.35**

Men's Flannelette Pajamas, of medium weight, shown in fancy stripes and assorted colors. They are finished with frog trimmings and pearl buttons. All sizes, and Golden Values at, a suit **$1.89**

Penman's brand Sweater Coats, in heather shade. They have shawl collar and two pockets. A heavy wool finish cotton sweater that is a Golden Value at **$1.69**

Men's British made (Lamba) Shirts, a fine Ceylon soft finish cotton shirt, a substitute for flannel. They are patterned in assorted stripes, have soft neckband and closed skirt. All sizes. Golden Values at **$1.95**

Men's Flannelette Nightshirts, patterned in assorted stripes, finished with turn-down collar and pocket; all sizes. Golden Value at **$1.29**

Print and woven Cambric Negligee Shirts, all new goods. They are made with soft double cuffs and starch neckband, and patterned in fancy, assorted stripes. Golden Values at **$1.69**

All-wool British made Worsted Socks of medium weight and in colors brown, grey, navy blue and black. Sizes to 12. At, a pair ..... **45¢**

Navy or brown, Wolsey brand, all-wool 3-1 rib socks, in medium Fall weight. Golden Value at, a pair, 65c; or 2 pairs for **$1.25**

—Men's Furnishings, Main Floor

Golden Jubilee Values in the Men's Shoe Dept.

Men's Brown Calf Boots, with welted soles and rubber heels, including the new Fall shapes featuring broad or medium toe, and double or single soles. Sizes 6 to 11. Golden Value, a pair **$5.00**

Men's "Police Boots," that have won renown in Vancouver, where we have sold them for the last year. The wearing qualities are unbeaten, and rain or shine, they stand the test. Made of black calf, leather lined, two full soles, Goodyear welted, full bellows tongue and wide width. Golden Value, a pair **$6.85**

—Men's Shoes, Main Floor

Wilton Hearthrugs

Golden Values at $6.95 Each

Wilton Hearthrugs, 27 x 54 inches, superior grade, and shown in an excellent range of designs. A truly Golden Value at, each **$6.95**

—Carpets, 2nd Floor

BOYS' HOSIERY

Golden Values Today

Boys' English Golf Hose, in brown and green heather mixtures; also navy and grey with fancy cuffs. Socks that fit well and will give full satisfaction. Sizes 7 to 10, and priced according to size at, a pair, 75c and ..... **95¢**

Boys' Golf Hose, in popular grey and green heather. They have fancy striped tops, and shown in sizes 6 to 7 at **$1.25**
Sizes 8, 9 and 9½, at, pair **$1.50**

—Boys' Hosiery, Main Floor

JUBILEE LUNCH SPECIAL

At the Soda Fountain

Special lunches served at tables of fountain. With pot of tea if preferred. From 11 A.M. to 3 P.M., 25c.

Afternoon Tea

Delicious Cantaloupe Sundae, Madeira cake or wafers. Tea or chocolate. 25c.

Soda Fountain, Lower Main Floor

Linoleum and Floor Oilcloth

Golden Jubilee Values at, a Square Yard, 88c and 49c Respectively

A fortunate purchase of Linoleums and Floor Oilcloths makes it possible to offer Golden Values in these sanitary floor coverings.

1,000 Yards of Printed Linoleum, including a full range of designs. Golden Value at, a square yard ..... **88¢**

Oilcloth, well printed on a heavy, painted canvas back. Excellent designs. Golden Values at, a square yard ..... **49¢**

—Linoleum, 2nd Floor

500 Pairs of Lace Curtains

Golden Values

Lace Curtains, 40 inches wide and 2½ yards long. A choice of two fine designs. Golden Value at, a pair **$1.65**

Lace Curtains, 46 inches wide and 2½ yards long. Golden Values, a pair **$2.25**

Lace Curtains, 45 inches wide and 2¾ yards long; an excellent selection. Note the large size. Golden Value, a pair **$2.75**

Lace Curtains, 50 inches wide and 3 yards long; serviceable, hard wearing quality. Golden Value at, a pair **$3.65**

—Drapery Dept., 2nd Floor

Aluminum Cooking Utensils, Golden Jubilee Values, Each $1.69

Tea Kettles, Coffee Percolators, Lipped Saucepans, Double Boilers, Preserving Kettles, Double Roasters, Convex Kettles and Convex Saucepans. All Golden Values at, each .. **$1.69**

—Hardware, Lower Main Floor

100 White Felt Mattresses

Golden Values, Each, $10.95

White Felt Mattresses, in heavy art ticking, finished with roll edge. Golden Value, each **$10.95**

—Furniture, 2nd Floor

100 Coil Springs—Golden Values at $9.90

Coil Springs, made on heavy angle iron frame; each has 99 coils and no-sway attachment. Supplied in all standard sizes. Golden Value at, each, **$9.90**

—Furniture, 2nd Floor

Beautiful Cretonnes; Golden Jubilee Values

Cretonnes, 36 inches wide, in a fine assortment of patterns and styles. Golden Value at, a yard ..... **29¢**

Cretonne, 36 inches wide, in attractive designs and styles. Golden Value at, a yard, **39¢**

Cretonne, 36 inches wide, showing a great assortment of beautiful designs. Golden Value, a yard ..... **49¢**

Cretonnes, 30 and 36 inches wide, a charming selection, including some shadow effects. A Golden Value at ..... **59¢**

30-Inch Genuine English Shadow Cloth of best wearing qualities and fully reversible. Golden Value, a yard **$1.29**

—Drapery Dept., 2nd Floor

Golden Jubilee Values in Our

Staple Department

For several months we have been active in securing values that will be convincing in this epoch period of the firm's history, and during October will offer Golden Values day by day in blankets, sheetings, towels, cottons, linens, oilcloths, Canton flannels, bedspreads, robe flannels, flannelettes, eiderdown comforters, cotton-filled comforters, crashes, fancy linens, table damasks and wash goods.

Pure Wool Blankets, well woven, durable and comfortable. Shown in navy blue and brown only; are specially suitable for children's beds, motoring or camping; 56 x 76 inches. A Golden Jubilee Value, a pair **$3.95**

Pure Wool Blankets, made from fine selected yarns; will give years of service. The famous Point Blanket, in a shade of silver grey. Size 60 x 74. A Golden Jubilee Value, a pair **$8.75**

The Spencer "Jubilee" Blanket, one we highly recommend and worthy of a place in any home. These are of fine, soft texture and are shown in four sizes; white with pink or blue borders.
60 x 80 inches. Golden Values, a pair **$9.75**
64 x 84 inches. Golden Values, a pair **$10.95**
68 x 86 inches. Golden Values, a pair **$12.75**
72 x 92 inches. Golden Values, a pair **$15.95**

The Famous "Scotch" Blankets, Pure Wool. Golden Values

These Blankets have stood the test for years and are as good in quality as ever. Now offered at the lowest prices for years.
64 x 84 inches at, a pair **$11.25**
72 x 84 inches, a pair **$12.50**
74 x 90 inches, a pair **$13.90**

The "Popular" Pure Wool Blankets Golden Values

Made from pure wools specially selected for strength and warmth. Shown in three sizes, with pink or blue borders.
60 x 80 inches, a pair **$7.50**
64 x 84 inches, a pair **$8.75**
72 x 84 inches, a pair **$9.95**

The "Dewsbury" Pure Wool Blankets Golden Values

Closely Woven Pure Wool Blankets, made in the celebrated Yorkshire method, of tight weaving; white with blue borders.
60 x 80 inches, a pair **$7.50**
68 x 84 inches, a pair **$8.75**
72 x 90 inches, a pair **$10.00**
72 x 90 inches, a pair **$12.00**
72 x 94 inches, a pair **$13.50**

The "Heather" Pure Wool Blankets Golden Values

These are made from specially selected cross bred yarns that are noted for durability, warmth and fine appearance. They are suitable for schools, colleges, camps or boys' use. In a grey heather mixture only.
60 x 80 inches at, a pair **$6.95**
64 x 84 inches at, a pair **$8.25**
72 x 84 inches at, a pair **$9.50**

Pure Wool Crib Blankets

These are of superior grade wools and assure warmth for baby; white with blue borders.
32 x 42 inches, each **$1.75**
36 x 48 inches, each **$2.35**

The "Duchess of York" Fine Wool Blankets Golden Values

These Fine Pure Wool English Blankets are made from the finest grade yarns. Light, warm and fleecy blankets, white with blue borders.
60 x 80 inches at, a pair **$12.50**
64 x 88 inches, a pair **$14.00**
66 x 90 inches at, a pair **$16.00**
72 x 96 inches at, a pair **$18.00**

The High-Grade "Point" Blanket. Golden Values

We have secured a blanket of superior quality that will give years of service under all weather conditions. They are made on the best machines from the best wools. All guaranted; scarlet or brown with black borders.
64 x 84 inches. Golden Value, a pair **$10.50**
68 x 86 inches. Golden Value, a pair **$12.00**
72 x 92 inches. Golden Value, a pair **$15.00**

—Blankets, Main Floor

Turkish and Pure Linen Towels

Golden Values

These are bought in large quantities from the best English, Irish and Scotch Mills.

White Turkish Towels, large size, 25 x 46 inches, super quality, in blue stripes; also in red, large size, 24 x 50 inches. Golden Values at, each ..... **75¢**

White Turkish Towels of fine absorbent and quick drying quality; 22 x 45 inches; also sturdy natural stripe Turkish towels with red or blue stripes; 22 x 45 inches. Golden Values, each ..... **59¢**

White Turkish Towels, high-grade. Made in England's foremost mills. Will give a wonderful service.
Large hand size and large Bath Sheets—
22 x 48 Ins., each, **$1.00**
25 x 50 Ins., each, **$1.25**
24 x 50 Ins., each, **$1.50**
27 x 52 Ins., each, **$1.75**
30 x 55 Ins., each, **$2.00**
30 x 56 Ins., each, **$2.50**

Pure Linen Huckaback Towels from Ireland's leading factories. Such values have not been offered for eight years. Excellent grade linen, and all hemstitched and with handsome damask design.
Guest size—
16 x 24 Inches, each ... **65¢**
15 x 24 Inches, each ... **75¢**
15 x 24 Inches, each ... **85¢**
Hand size—
18 x 32 Inches, each ... **75¢**
18 x 36 Inches, each ... **75¢**
20 x 36 Ins., each, **$1.00**
20 x 36 Ins., each, **$1.25**
All Golden Values.

—Staple Dept., Main Floor

Bed Outfits, Complete

Golden Jubilee Values

Simmons Beds, with continuous posts and heavy upright fillers, centre panel with cane effect, and finished in walnut. Each fitted with coil spring, our famous Spencer felt mattress and pair of pillows. Golden Value complete at **$44.50**

Simmons Beds with 2-inch continuous posts and five upright fillers, finished in walnut or mahogany. Each bed fitted with coil spring with no-sway attachment and all-white felt mattress. Golden Value at **$32.00**

Simmons White Enamel Beds with continuous posts. Each bed fitted with double woven wire spring and all-felt mattress. All standard sizes. Golden Value at **$21.90**

—Furniture, 2nd Floor

Dining-Room Suites

Special Golden Values

A Nine-Piece Walnut Dining-Room Suite, consisting of large size buffet, china cabinet, oblong extension table, one arm and five small chairs; Queen Anne design. This suite Golden Value at **$425.00**

An Eight-Piece Mahogany Dining-Room Suite, Louis XVI design. It includes buffet, round top extension table, one arm and five small chairs, with leather slip seats. Golden Value at **$290.00**

A Nine-Piece Walnut Dining-Room Suite, consisting of low back buffet, double door china cabinet, round top extension table, one arm and five small chairs. This suite Golden Value at **$225.00**

—Furniture, 2nd Floor

BEST QUALITIES | **DAVID SPENCER, LTD.** Store Hours—9 a.m. to 6 p.m.; Wednesday to 1 p.m. | SUPERIOR VALUES

CELEBRATING OUR 50th ANNIVERSARY

1873 — *With Golden Values* — 1923

Women's Fur-Trimmed Coats

Golden Values **$29.75**

These are golden values in the true sense of the word, and will delight every woman who sees them.

The Coats are made of excellent quality velour, some belted styles, others fastened with the fastened-in one-side effect very popular this season. They are fully lined, have slit pockets, flare sleeves, shawl or convertible collars of beaverine, and neatly trimmed with embroidery or cable stitching. The shades include navy, brown, sand, fawn and grey. Sizes range from 16 to 46. Golden Values at..**$29.75**

—Mantle Dept., 1st Floor

Women's Cardigan SWEATERS

Golden Values at **$6.95**

Cardigan style Sweaters of medium weight brushed wool, in the newest heather mixture shades and white. They are buttoned high in the neck, and the sleeves are finished with neat, turn-back cuffs. Golden Value at **$6.95**

Cardigan style Sweaters in a fancy weave, made with long waistcoat fronts, two pockets, and finished with fancy buttons. They are shown in navy only, and are very neat and suitable for business wear or office. Golden Values at **$6.95**

—Sweater Dept., 1st Floor

Wooden Bead Girdles, 98c

Wooden Bead Girdles in red and black, jade green, brown, dark green and purple. Very becoming to wear with new serge and Fall dresses. At, each ..... **98¢**

—Main Floor

Golden Jubilee Values From the Silks

During the month we are prepared to offer Golden Values in the finest, most popular silks. Today we offer

36-Inch Colored Pailette and Duchesse Satin at, a Yard, $1.29

This is a wonderful selection of Satins, all of fine texture and strongly woven. They are finished with a brilliant sheen and the shades are henna, navy, saxe, green, Copenhagen, nigger, grey, petunia, sky and periwinkle. All are Golden Values at, a yard **$1.39**

30-Inch Spun Silk at, a Yard, $1.59

This is a hard wearing but fine-grade fabric of ideal weight for lingerie. It is shown in pink or white, and is a Golden Value at, a yard **$1.59**

—Silks, Main Floor

Girls' Fur-Trimmed Coats

Golden Values at $14.75 and $23.75

Girls' Coats of Velour and Blanket Cloths, in latest styles and featuring the new choker collar. Some are trimmed with fur cuffs and collar, and the shades include fawn, brown and blue. Sizes for the ages of 10 to 14 years. Golden Value at **$14.75**

Girls' Velour Coats of excellent quality, with fur cuffs and collars. The collars are large, and may be fastened over with two buttons. They are trimmed with silk stitching, have belt and two pockets. Shown in popular colors, and in sizes for the ages of 12 to 14 years. Golden Values at **$23.75**

—Children's Dept., 1st Floor

Golden Jubilee Values in the Women's Shoe Department

Women's military and welted Oxfords of brown and black calf or black kid **$5.00**

Women's low heel Oxfords, with stout welted soles, "Blucher" pattern; brown or black calf and patent leather. Golden Values a pair **$5.00**

Women's military heel Oxfords with welted soles.
Stout sole brogue Oxfords of black or brown calf, with low heels.
Double sole military Oxfords, with Cuban or low heels.
All Golden Values, a pair **$6.00**

Women's Patent Leather Pumps, $5.00

Patent leather Pumps with grey or black suede trimming; small tongue and strap. French heels. Golden Value, a pair **$5.00**

Women's High Boots at $7.00

9-Inch black kid welted Boots, with military heels. Sizes 3 to 9. Golden Values at **$7.00**

—Women's Shoes, 1st Floor

DRESS GOODS That Are Golden Values

In celebrating our Fiftieth Anniversary, the Dress Goods Department is prepared with many Golden Values.

36-Inch Wool Taffeta for 75c a Yard

A well made all-wool dress material. Will make up smartly in an economical dress. Brown, black, navy and cardinal. Golden Value at, a yard ..... **75¢**

54-Inch Blanket Cloth for $2.50 a Yard

A blanket cloth of excellent quality, a practical material shown in a range of popular colorings. Golden value at, a yard..... **$2.50**

42-Inch Tweeds at, a Yard, 65c

Heavy mixture tweeds, with neat stripes. These make up well in suits or separate skirts. Golden Value at, a yard..... **65¢**

—Dress Goods, Main Floor

Golden Values in the Millinery Department

All New Fall Styles

Women's Smart Ready-to-Wear Hats, in felt, duvetyn and velvet; latest shapes and colors. The trimmings are of ribbon, flat flowers and feather effects. There are also a few best quality "Gage's" Pressed Beaver Hats, with flat or rolled brims; black only. Golden Values at, each **$4.19**

Hats at $2.19

One table of Roll Brim, Soft English Felt Sport Hats. Golden Values at **$2.19**

Children's Hats, $2.50 to $4.75

Children's Felt and Plush Hats and Close-Fitting Capotes, red brown, navy, sand and black. Golden Value, $2.50 to **$4.75**

—Millinery, 1st Floor

Women's and Children's Knit Underwear

Many Golden Values

Women's Fleece-Lined Vests, with short and no sleeves, wide and narrow shoulder straps; slip-over styles of a well known brand for Winter wear. Sizes 36 to 40. Golden Values at, each ..... **69¢**

Women's Natural Wool Mixture Vests, warm Winter weights, with "V" neck and elbow sleeves only. Excellent grade. Sizes 36 to 40. Golden Value at, each ..... **98¢**

Women's Fleecy-Lined Cotton Bloomers, with an elastic band at knee. They have large gusset, and shown in flesh and cream. Sizes 36 to 40, at, a pair ..... **75¢**

Women's Fleece Cotton Vests, with high neck, long sleeves and button fronts. Shown in natural and white. Sizes 36 to 40. Golden Values at, each ..... **50¢**

Children's Extra Heavy Fleece-Lined Bloomers, with elastic at waist and knee. Best for school wear; saxe and navy; for the ages of 2 to 12 years. Golden Values at, pair, **75¢**

Children's Winter Weight Fleece Cotton Vests, in slip-over style, with short sleeves; very warm garments; for the ages of 2 to 12 years. Golden Values, each, 50c and **75¢**

—Knit Cotton Underwear, 1st Floor

Golden Values in Fancy Work

An assortment of Ecru Scarfs, Cushions and Centres, White Luncheon Cloths, Centres and Rompers. These are slightly damaged, but great value at, each ..... **59¢**

A selection of Buffet Sets, Laundry Bags, Scarfs, Vests and Cases for Silverware. Slightly damaged, but big values at, each ..... **39¢**

—Fancy Work, 1st Floor

Laces and Trimmings

Golden Values

New Metal Flouncing, in gold, steel blue, pink, green, peach and petunia, 36 inches wide, and Golden Values at, a yard, $3.75, $5.75 and **$6.75**

Black Beaded Ninon, 18 inches wide, at, a yard **$6.75**

Rhinestone Buckles and Ornaments. Golden Values at $1.00 to **$4.50**

New Brocaded Gold Tissue, embroidered in chenille, gold, and black, gold and purple, 36 inches wide, at, a yard, **$5.75**

Filet an Cluny Laces All Golden Values

Cluny Laces, ¼-inch wide, shown in six different patterns, at, a yard ..... **10¢**

Cluny Lace, 1-inch wide, at, a yard, ... **25¢**

Cluny Lace, 4 inches wide, at, a yard, 29c to ..... **49¢**

Cluny Lace, 6 inches wide, at, a yard, **69¢**

Real Hand-Made Filet Lace Edgings and Insertions, ½-inch at, a yard ..... **10¢**
¾-inch at, a yard ..... **19¢**
2 inches wide at, a yard ..... **35¢**
4 inches wide at, a yard ..... **59¢**
6 to 8 inches wide at, a yard ..... **98¢**

—Laces, Main Floor

French Ivory

Golden Values

All this week we are featuring exceptional values in French Ivory. Our French Ivory Section has become so popular that we have placed in stock large quantities of assorted best selling lines at prices much below the average for quick selling.

French Ivory Hair Brushes, 9-row bristles. Price **$3.25**
French Ivory Hair Brushes, 11-row bristles. Price **$3.75**
French Ivory Combs, strong and durable, **35¢**
French Ivory Combs, extra heavy ..... **75¢**
French Ivory Manicure Pieces, including files, buttonhooks, cuticle knives, etc. at about half usual price. Each ..... **38¢**
French Ivory Talcum Holders ..... **65¢**
French Ivory Puff Boxes and Hair Receivers, a very fine selection at, each **$1.50**
French Ivory Trays ..... **50¢** and **95¢**
French Ivory Mirrors at prices far below usual; a large assortment.
Also a counter of various articles at Golden Jubilee Value.

Women's Hosiery, Golden Jubilee Values Today

Women's Striped Glove Silk Hose, full fashioned, with pointed heel and garter hem. These are shown in shades of black, brown, white, silver and platinum. Golden Value at, a pair **$1.98**

Women's Heather Cashmere Hose, neat in appearance and very comfortable. They are knit seamless, have narrow ankles, stretchy legs and garter hem. These are indeed Golden Values at ..... **89¢**

Women's Winter Weight Cotton Hose, knit seamless from wool and cotton, with double soles and garter tops. Golden Values at ..... **50¢**

—Women's Hosiery, Main Floor

Women's and Children's Gloves—Golden Values

Women's Chamois Suede Gauntlet Gloves

Of excellent weight and exceptional value. Strap fastener at wrist and silk embroidered backs. Ideal weight for Fall wear. Colors of black, brown, mode and grey. Golden Value at, a pair ..... **98¢**

New Fall Woolen Gauntlets at 98c a Pair

This is an opportunity to procure your Fall and Winter Gloves. Brushed Wool Gauntlets of the best quality wool, with seamless fingers and deep cuffs, in plain or fancy effects. Shown in a choice selection of colors, including camel, natural, white, grey and many assorted heather mixtures. Golden Value at, a pair ..... **98¢**

Children's Woolen Gloves

In brushed wool, also fancy knit, in a variety of colors in plain or heather mixture. Golden Values at, a pair ..... **39¢**

Children's Woolen Gloves of heavy quality, leather bound or knit wrist style. An ideal glove for school. Shown in fancy heather mixture. Golden Value at, a pair ..... **65¢**

Woolen Gauntlet Gloves for girls, made from high grade Saxony wool, with plain or fancy style cuffs. Your choice of a large selection of colorings. Golden Value at, a pair ..... **75¢**

—Gloves, Main Floor

Women's Flannel Garments—List of Golden Values

Women's White Flannelette Nightgowns, made in slip-over styles, with kimono sleeves; neck and sleeves trimmed with colored stitching. Golden Value at..... **98c**

Women's White and Colored Flannelette Gowns, made on a yoke with high neck and long sleeves. Golden Value, **$1.25**

Women's White Flannelette Nightgowns, button front styles with long sleeves, in out-sizes. Others in slip-over styles trimmed with colored embroidery. Others of plain pink, blue or mauve, with V-neck and long sleeves, and trimmed with fancy stitching. Golden Values, each **$1.45**

Women's Gowns of extra grade flannelette, slip-over styles with three-quarter sleeves. They are trimmed with colored binding and fancy stitching, and have side pocket. Golden Value at, each **$1.90**

Gowns of White Flannelette, trimmed with silk embroidery. They have button fronts and long sleeves. Other styles are trimmed with colored hand embroidery. Golden Value at, each **$1.90**

Underskirts of White Flannelette, trimmed with heavy lace. Each ..... **90¢**

Bloomers of heavy grey flannelette, all sizes at ..... **90¢**

Chemises of White Flannelette, trimmed with strong linen lace. Each ..... **90¢**

—Whitewear, 1st Floor

Golden Values From the Ribbon Dept.

Lingerie Ribbons of excellent weight and quality in the new crepe weave; also satin with polka dot or bow knot designs. Shades of pink, blue, white, mauve and rose, in four different widths.

¼-Inch wide. Golden Value at, a yard ..... **3¢**
½-Inch wide. Golden Value at, a yard ..... **5¢**
⅝-Inch wide. Golden Value at, a yard ..... **6¢**
⅞-Inch wide. Golden Value at, a yard ..... **8¢**

Silk Corded Ribbons, 2 inches wide, of fine quality and lustrous finish, colorings including saxe, jade, navy, pink, American Beauty, lavender, sky, brown, grey and rose. Golden Value at, a yard ..... **15¢**

—Ribbons, Main Floor

SEE PRECEDING PAGE FOR OTHER GOLDEN JUBILEE VALUES